OCTOBER 8, 1960

The Blood-Horse

A WEEKLY MAGAZINE DEVOTED TO THE TURF

In This Issue

E. P. Taylor On Distance Racing

BERLO **Beldame Handicap Winner.**

LEXINGTON, KY., VOL. LXXX, NO. 15
Entered as second-class matter at the post office at Lexington, Ky.

20 Cents a Copy
$8.00 A YEAR

TO MA

his first two crops include HIGH BID

CHAMPION 3-YEAR-OLD FIL 195

24% OF WINNERS PLACED IN STAKES

It would be hard to match the over-all consistency recorded by the first two crops sired by To Market. Six of his 25 winners have won or placed in stakes (24%) and one of them was the champion 3-year-old filly High Bid. Seven of To Market's 13 winners from his first crop are winning as 4-year-olds in 1960 . . . his 12 winners from his second crop have an average of three wins each . . . the key to To Market's success is shown in his very high Average-Earnings Index: only 20 sires (with at least 10 starters in 1959) had a higher index in 1959 — 3.02. To Market's cumulative index is 2.40 — among the top 4 percent of all sires.

TO MARKET, ch., 1948, by Market Wise—Pretty Does, by Johnstown

1961 Fee $500 Live Foal

Property of King Ranch and Claiborne Farm

CLAIBORNE FARM IS THE HOME OF:

BOLD RULER	*AMBIORIX	HILLSDALE	ROUND TABLE
*COURT MARTIAL	DOUBLE JAY	NADIR	TO MARKET
DARK STAR	FLYING FURY	NANTALLAH	*TULYAR
DEDICATE	HILL PRINCE	*PRINCEQUILLO	*TURN-TO

RKET

e

L 1959

HIGH BID won the Alabama Stakes at Saratoga at 1¼ miles in the fastest Alabama in 10 years; in the 1 1/16 Jersey Belle Stakes High Bid defeated Royal Native by five lengths; against older mares in the Vineland Handicap, High Bid was topweight by scale and winner by nearly two from Miss J. G. and A Glitter. She easily won her last start, the Gallorette, from Polamby, A Glitter, etc. On the Blood-Horse Handicap, she shared top honors with Silver Spoon at 120 lbs., one pound above Royal Native.

For over three-quarters of a century

. . . a great record reflects its experience

Claiborne FARM

A. B. Hancock, Jr., Paris, Ky., Phone 393

Top Facilities for Top Stock

- We are brand new in the horse business but we're in it to stay
- All facilities on the farm are being renovated: new fences, new water tanks, new stalls
- All barns lightning proof and a watchman is employed
- Veterinarians available day and night
- Experienced personnel employed for protection of your stock
- Resident ownership and management
- Vanning is no problem since Big Sink has its own
- Spring-fed water system and fine grass

- **We have room for a dozen permanent boarders at reasonable rates**
- **If you're seeking top facilities for top racing stock . . . then Big Sink Farm offers you the Best!**

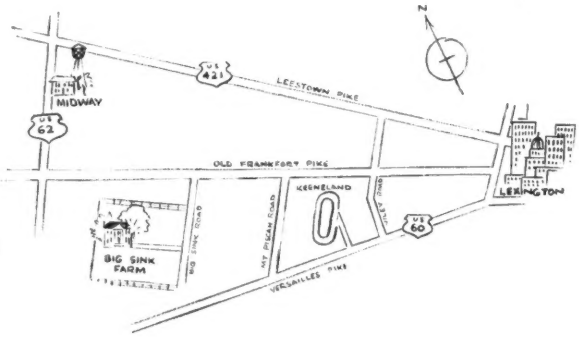

Big Sink Farm

(Mr. and Mrs. E. V. Benjamin, Jr.)
Phones: 3-0795 home; 4-4796 office
Lucien Campbell, farm manager

Big Sink Road

Versailles, Kentucky

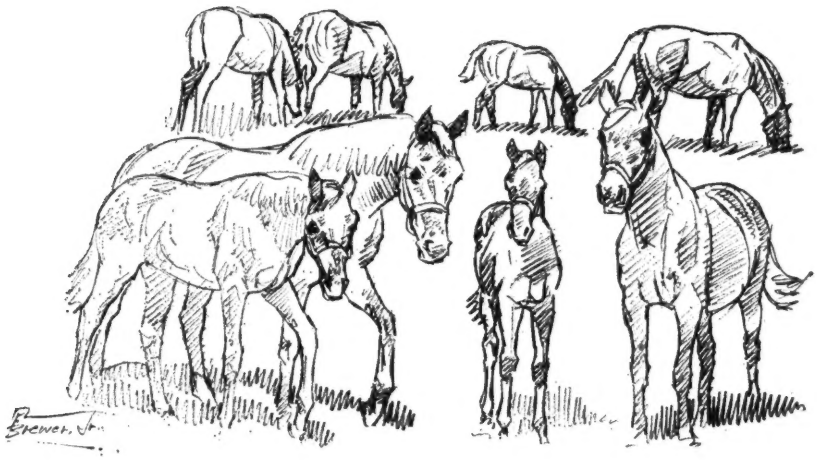

Four mares, all in foal to

TOM FOOL, *TOMY LEE

*GALLANT MAN, SEA O ERIN

IN FOAL TO TOM FOOL

Here is a Hyperion mare from an excellent stakes family . . . and she is in foal to TOM FOOL . . . for racing or for the sales ring her 1961 foal would be hard to top. ***Dame Sol, b. m., 1945, by Hyperion—Fair Dame, by Fairway,** is the dam of four winners—three of them winners in from three to five seasons. She is half-sister to the Leicestershire Oaks winner *Fairshot II, also dam of the French stakes winner Franc Tireur II. The second dam won the Coronation Stakes among other races, and is dam of two stakes winners. #320

IN FOAL TO *TOMY LEE

The only mare to be sold in foal to the Kentucky Derby winner *Tomy Lee. Her foal could be the only *Tomy Lee yearling to be sold in 1962. **Gold Star Mother, b. m., 1956, by Battlefield—The Mater, by Count Fleet,** won allowance races at 3, 1959, $11,515. She is out of The Mater, winner 5 races, 2nd in New Castle H. to Adile, and a full sister to COUNTY DELIGHT, stakes winner of $219,360. The Mater's only other foal to race is the winner Kebir. The second dam, Matriarch, is also dam of the stakes winner Henpecker, dam of the stakes winner Solid Miss. #321

IN FOAL TO *GALLANT MAN

A real classic horse in any country could be the foal this young mare is carrying. It will be from the second crop by the classic winner *Gallant Man out of a mare by a classic sire. **Queen of Tudors, b. m., 1956, by *Tudor Minstrel—*Resurgam, by The Phoenix,** was a winner at 3, 1959. She is sister to *War of Roses, winner Jersey Stakes, half-sister to stakes placed *Leap Tide, etc. The second dam produced three stakes winners including 1960 Irish Derby winner Chamour, plus stakes-placed Croquette, dam of two stakes winners, etc. #323

IN FOAL TO SEA O ERIN

The sire of the foal which Jolanthe is carrying proved to be popular with horsemen at the Saratoga and Keeneland Fall Sales with his first crop. As a race horse Sea O Erin won $407,259 in winning stakes five seasons. **Jolanthe, b. m., 1953, by Johns Joy—*Tolanthe, by Fairhaven,** is half-sister to four good winners. She is out of an English winner, a half-sister to Shrimp Sauce, dam of the English stakes winners La Petite, Saucy Sal, and Full Dress—all winners of important stakes. #322

KEENELAND SALES Tuesday Night, Oct. 25

Property of Jonabell Stables, Agent for Mrs. J. R. H. Thouron

AQUEDUCT

Stake Nominations To Close Saturday, October 15, 1960

THE INTERBOROUGH HANDICAP		$25,000 Added
To be run Monday, October 24th	(Fillies and Mares; 3 year olds and up)	6 Furlongs
THE JOCKEY CLUB GOLD CUP		$100,000 Added
To be run Saturday, October 29th	(3 year olds and up)	Two Miles
THE KNICKERBOCKER HANDICAP		$25,000 Added
To be run Wednesday, November 2nd	(3 year olds and up)	1⅝ Miles (Turf)
THE ROAMER HANDICAP		$50,000 Added
To be run Saturday, November 5th	(3 year olds)	1 3/16 Miles
THE REMSEN		$30,000 Added
To be run Tuesday, November 8th	(2 year olds)	One Mile
THE IDLEWILD HANDICAP		$25,000 Added
To be run Friday, November 11th	(3 year olds and up)	1⅛ Miles

Stakes Nominations close on the 15th of each month for races run between the 1st and 15th of the following month; and on the 1st of each month for races run between the 16th and end of that month — except for early closing stakes.

Following is a list of Stakes and their Closing Dates also to be run at Aqueduct:

Supplementary Closing Wednesday, November 2, 1960

THE FRIZETTE		$50,000 Added
To be run Saturday, November 12th	(2 year old Fillies)	One Mile

STAKES NOMINATIONS TO CLOSE TUESDAY, NOV. 1, '60

THE SPORT PAGE HANDICAP		$25,000 Added
To be run Wednesday, November 16th	(3 year olds and up)	6 Furlongs
THE GALLANT FOX HANDICAP		$75,000 Added
To be run Saturday, November 19th	(3 year olds and up)	1¾ Miles
THE FIRENZE HANDICAP		$25,000 Added
To be run Thurdsay, November 24th	(Fillies and Mares; 3 year olds and up)	One Mile
THE DISPLAY HANDICAP		$50,000 Added
To be run Saturday, November 26th	(3 year olds and up)	Two Miles
THE QUEENS COUNTY HANDICAP		$25,000 Added
To be run Wednesday, November 30th	(3 year olds and up)	One Mile

For Entry Blanks and Information Address:

THE NEW YORK RACING ASSOCIATION, INC.

P. O. Box 90 — Ozone Park, Jamaica 17, N. Y. — Tel.: MIchigan 1-4700

AUDLEY FARM

Gracious living for your horses at Audley — whether yearlings, mares, or horses out of training.

The best need the best
Audley offers the best — Visit us and see.

"The Very Finest for the Best"

HOME OF:

*Mister Black
*Skeeter II
Stuyvesant

Audley Farm

JAMES EDWARDS, Owner
GRAYSON GREER, Mgr.

Berryville, Va. **Telephone: 251**

55 HEAD

31 TWO-YEAR-OLDS

18 THREE-YEAR-OLDS

6 FOUR-YEAR-OLDS AND UP

Excellent Opportunity for Purchasing Good Racing and Breeding Stock

Be at the Keeneland Sales pavilion on Friday morning, October 21 (10:30 A.M.) for good buys in horses of racing age. Being held during the Keeneland Fall Race Meeting, this sale affords Thoroughbred buyers an excellent opportunity to buy racing and breeding stock!

BREEDERS' SALES Company Inc.

LEXINGTON KENTUCKY

WILLIAM S. EVANS
General Manager

GEORGE SWINEBROAD
Exec. Vice-President

THE COVER HORSE

'I never saw a horse that picked the others up that easily," said jockey Eric Guerin after dismounting from Berlo after the 1⅛-mile, weight-for-age Beldame Handicap at Belmont Park.

Indeed, Guerin had reason to be jubilant. The 3-year-old *Heliopolis filly, bred and owned by William du Pont Jr., had run in last place for about half of the race, then had circled her field on the outside to win by 2 lengths from the 4-year-old Royal Native. Silver Spoon was fourth, and the favored Tempted finished next-to-last after setting the early pace.

Berlo previously had won the Mother Goose Stakes, C. C. A. Oaks, and a division of the Gazelle Handicap.

The Blood-Horse

Published weekly with an additional issue in February

Subscription Rates: United States and possessions, $8 a year; Canada, $9; other countries, $11. All subscriptions payable in advance.

Change in Address: Must reach *The Blood-Horse* office one week before publication date.

Advertising Rates: Complete rate card on application. Advertising copy deadline is Friday of the week preceding publication.

Address Communications to: The Blood-Horse, P. O. Box 1520. Lexington, Ky. Office, 216 East High Street. Telephone, 2-4920.

Entered as second-class matter June 30, 1928, at Post Office at Lexington, Ky., under act of March 3, 1879.

W. S. Welsh Printing Co.

Statistics in this publication relating to results of races in North America are compiled from *Daily Racing Form* Charts, by special arrangement with *Triangle Publications, Inc.,* the copyright owners of said charts. Reproduction prohibited.

The Blood-Horse is published by the American Thoroughbred Breeders Association, Inc.

A. B. HANCOCK JR., president; WILLIAM DU PONT JR., chairman of the board; L. L. HAGGIN II, vice president; CLARKSON BEARD, treasurer; GAYLE A. MOHNEY, secretary; ALEX BOWER, field secretary; J. A. ESTES, research director.

Trustees: Dr. Eslie Asbury, Clarkson Beard, Leslie Combs II, William du Pont Jr., L. L. Haggin II, A. B. Hancock Jr., W. Arnold Hanger, Robert J. Kleberg Jr., Edward Lasker, Charles Nuckols, Daniel Van Clief, and Alfred G. Vanderbilt.

STAFF: *Editorial*—J. A. Estes, editor; Warren Schweder, managing editor; R. W. P. Johnston, Art Baumohl, Nancy Garr. *Advertising*—William B. Worth, manager; E. F. Ellis Jr., Mary W. Cassell. *Business and Circulation*—Dan M. Bowmar, manager; Helen Johns, Helen J. Abbott, Dorothy Sutherland, Bess Breaden, Billie Stokas. *Research and Cataloguing*—Dan M. Bowmar III, Ruth V. Hagyard, Sarah Floyd, Mary Palmer, Margaret C. Woolums, Nancy Buckner, Louise Forenback. *Current Statistics*—Reba Fowler, Jackie Dennison. *Photographer*—J. C. Meadors.

NEWS OR NOT

By Warren Schweder

Why Not Tell All?

The following letter arrived in the morning's mail one day last week from Howard W. Endicott, manager of Mr. and Mrs. Daniel F. Rice's Danada Farm, Lexington:

So long as the states, track operators, etc., advocating the use of Butazolidin, feel that the general public is satisfied with publication of horses receiving this drug, we would like to suggest that the pros please publish the names of horses receiving hormones or any other injection (48-hour rule or not).

Many breeders handling mares are known to complain bitterly about the teasing habits of young mares suspicious of having received hormones, etc., during their training and racing careers. We aren't saying this is altogether factual, but it does leave the door wide open for a great imagination.

The first chance we got, we scurried out to see young Mr. Endicott; as a matter of fact, we intruded on his lunch hour, but he kindly hurried to his office, and we asked him if he would like to elaborate on the letter.

"Well, I don't know," he said. "I don't want to sound like a damn smart alec, but if they're going to tell which horses got this one drug, why not make public what other drugs were given? Anything that might affect racing condition."

For the bettors' sake?

"Maybe. But mostly for the breeder. If I knew beforehand, I wouldn't buy a mare that had to be given anything to attempt to stretch her racing ability. I think a man is entitled to know. If a veterinarian is required to report a course of medication, then I think this should be public information.

"Now, don't misunderstand me; it's not that we've had any particular trouble with our own mares. Not any more than anyone else, and less than most, I imagine.

"I've tried to look at this thing from a sporting viewpoint, at long range, even though the racing game has drifted to professionalism—mainly because of taxation and opportune interests of certain types of individuals who are parasites on racing. Nevertheless, for what is left of the sporting angle, I believe they shouldn't allow a needle on the race track unless carried in by a vet for emergency use. So you can see what I mean by reporting the use of just one drug, Butazolidin, when the problem is much larger than that."

Having dispatched this subject, we asked Endicott if Danada had been having a good year on the track, and he said it pained him to say no. It was just one of those years, and he and Rice had seen it coming. The best 2-year-old they had was Apatontheback, but soon after her stakes race in Chicago she returned to New York with a temperature of 106. When she starts again is in the hands of her trainer and Mr. Rice. And another good filly with a lot of promise, the 3-year-old Miss Got Rocks, after easily winning her only 2 starts at 2, was injured and will probably not see action until next summer.

"But we've had 3 very good years in succession, and even in a bad year the opposition knows we're in there," he said.

"We're selling 16 better-than-average-bred mares at Keeneland you know," Endicott said. "This isn't trash that we're disposing of. We just had to cut back some of this operation; it was getting too damn big. Approaching 62 mares, I think.

"But getting back to my letter—remember that this is Endicott's opinion. I'm not speaking for the farm or for Mr. Rice, even though our thoughts coincide 98 per cent of the time. It's my own viewpoint."

Afterthought

No sooner had we put last week's issue to rest than we began getting post cards wanting to know where in the devil one could buy Alex Bower's book *How to Buy a Race Horse*, which had been reviewed at some length in this column. We should have said the book was available at Cromwell Bloodstock Agency, 1410 Versailles Road, Lexington.

Clarifications

Our comments here last week regarding the Internal Revenue Service's decision that race tracks should provide it with the names of big winners brought a telephone call from Keeneland's J. B. Faulconer.

"You seem to have information different from ours," said Faulconer's rich baritone.

We recognize a trap as well as the next one. Silence seemed the prudent thing.

"I have before me a letter addressed to Mr. Headley from one Mr. V. B. Weitzel, acting director of the Louisville district of the Internal Revenue Service, U. S. Treasury Department. Still there?"

No comment.

"'I quote from paragraph No. 2: 'It is not contemplated that information returns, Forms 1099, will be required except in those instances where the pay-off represent winnings from special-type pools,

(Continued on page 898)

Kelso, By Your Host, Bidding For 3-Year-Old Crown

By KENT HOLLINGSWORTH

After the way Your Host, as ... in the 1950 Kentucky ... the mile to ... quarter, a notion arose that there ... which would never ... a classic ... mile of ... Wednesday's historic Lawrence Realization, moved out ... length after 1¼ miles. ... end of 1⅝ miles, jockey Eddie Arcaro eased up with 4½ lengths to spare.

Victory in this classic for 3-year-olds was worth a good deal more than the $35,800 ... went to winning owner-... Richard C. ... prominent 3-year-olds are broken down, retired or just ordinary in-and-outers, Kelso now has a solid claim on championship honors.

Bred at Claiborne Farm near Paris, Kelso started only three times last year, winning once and finishing second twice. This year, he won his first start by 10 lengths, his next by a dozen ... going a mile in 1:34 1/5, ... over run by a ... Then he was shipped to Chicago and ran the only poor race of his career, finishing eighth in T.V. Lark's Arlington Classic. Since then he won the Choice Stakes by seven lengths, the Jerome by a head from Careless John and the Discovery by more than a length from the same horse.

In winning the Realization, Kelso equaled Man o' War's 40-year-old track record for 1⅝ miles — 2:40 4/5.

The Lexington Leader 15
Thursday, September 29, 1960

C. V. Whitney's T... ished second, 1½ l... of Harry Guggenh... Nail.

In Chicago ... Florida-b... by two ...

Kelso Takes Lawrence Realization

Equals Old Mark Set by Man o' War

Coasts Final Twenty Yards Under Arcaro in 2:40⅘; Tompion Distant Runner-up

SEVENTH RACE
Bel - 7025
Sept'ber 28, 1960

1 5-8 MILES. (Man o' War, Sept. 4, 1920, 2:40⅘, 3, 126.)
Sixty-eighth running LAWRENCE REALIZATION, $50,000 added. 3-year-olds. Allowances. By subscription of $100 each, which shall accompany the nomination; $500 additional to start, with $50,000 added. The added money and all fees to be divided 65 per cent to the winner, 20 per cent to second, 10 per cent to third and 5 per cent to fourth. Weight, 126 lbs. Non-winners of two races of $50,000 at one and one-quarter miles or over allowed 3 lbs.; one such race or two races of $25,000 at one and one-eighth miles or over, 6 lbs.; one race of $15,000 at one and one-eighth miles or over, 10 lbs. A trophy will be presented to the owner of the winner and trophies to the winning trainer and jockey. Closed with 20 nominations.
Gross value, $58,000. Gross to winner $36,400. Net to winner $35,800; second, $11,200; third, $5,600; fourth, $2,800.
Mutuel Pool, $223,768.

Index	Horses	Eq't A	Wt	PP	¼	½	1	1¼	Str	Fin	Jockeys	Owners	Odds to $1
7097Aqu¹	—Kelso		120	1	4¹½	43	2²	1¹	1⁴	1⁴½	E Arcaro	Bolemia Stable	.50
7178Aqu	—Tompion		123	5	5½	52	3³	3²	3³	2¹½	W Shoemaker	C V Whitney	3.50
7097Aqu⁴	—Tooth and Nail		116	2	2²	2²	1²	2⁴	2¹½	3⁵½	M Ycaza	Cain Hoy Stable	9.10
7062Aqu¹	—Sarcastic		b113	6	6³	6²½	6⁵	4¹½	4³	4¹½	M Sorrentino	O Phipps	16.00
7097Aqu³	—Count Amber		b116	4	3²½	3¹½	4¹	5²	5¹	5¹	R Ussery	R N Webster	12.35
7125Alt²	—Silky Satin		116	7	7⁴	7³	7¹½	6²	6²	6¹	W Harmatz	M J Saffron	39.65
7160Aqu¹	—La Fuerza		113	3	8	8	8	7⁴	7¹½	7¹⁰	M Solomone	King Ranch	27.90
7177Aqu	—Leddysmaun		116	8	1²	1¹	5¹	8	8	8	C Shaw	W G Sims	96.05

Time, :23, :47⅘, 1:12⅘, 1:37⅘, 2:02⅘, 2:27⅘, 2:40⅘ (cross wind) (equals track record). Track fast.

Mutuel Prices						
2-KELSO	3.00	2.40	2.20	.50	.20	.10
6-TOMPION		3.20	2.90		.60	.45
3-TOOTH AND NAIL			3.20			.60

Winner—Dk. b. or br. g. by Your Host—Maid of Flight, by Count Fleet, trained by C. H. Hanford, bred by Mrs. R. C. duPont.

IN GATE—4:39. OFF AT 4:39 EASTERN DAYLIGHT TIME. Start good. Won easily.

KELSO, in hand and saving ground to the mile, took command from TOOTH AND NAIL before stretch and, after establishing a good lead, won with speed in reserve. TOOTH AND NAIL was unable to seriously threaten KELSO ...

Reprinted by special permission Triangle Publications (Daily Racing Form)

Kelso has won six of his seven starts this year, taking his first start at three by 10 lengths at Monmouth, six furlongs in 1:10 flat. He ran the fastest mile ever run by a 3-year-old in New York . . . 1:34 1/5. He has won his last four starts in a row: the Choice Stakes by seven in time one-fifth of a second off the track record for 1 1/16 miles . . . the Jerome Handicap, one mile in 1:34 4/5 . . . the Discovery Handicap in new track record time for 1 1/8 miles . . . and the classic Lawrence Realization, equaling Man o' War's track record for the 1 5/8 mile distance. Kelso is Your Host's sixth $100,000 winner.

*Your Host, ch., 1947, by *Alibhai—*Boudoir II, by *Mahmoud*

FEE $2,500 LIVE FOAL

(Property of a Syndicate)

MEADOWVIEW FARMS

Moorestown (Mrs. F. Wallis Armstrong) New Jersey

REMINDERS

STAKES CLOSING

CHURCHILL DOWNS

October

15 Clark H., $25,000a, 3 up, 1⅛m, $25.
Falls City H., $20,000a, 3 up, f and m, 1m, $25.

LAUREL

October

15 Turf Cup S., $20,000a, 3 up, 1⅛m (turf), $25.

MONMOUTH PARK

October

15 Sapling S. (1961), $50,000a, 2yo, 6f, $10, thereafter until January 16, 1961, $25.
Sorority S. (1961), $50,000a, 2yo f, 6f, $10, thereafter until January 16, 1961, $25.

NEW YORK RACING ASSOCIATION

October

1 Vosburgh H., $25,000a, 3 up, 7f, $50.
10 Man o' War H., $100,000a, 3 up, 1½m (turf), $100.
15 Interborough H., $25,000a, 3 up, f and m, 6f, $50.
Jockey Club Gold Cup, $100,000a, 3 up, 2m, $100.
Knickerbocker H., $25,000a, 3 up, 1⅝m (turf), $50.
Roamer H., $50,000a, 3yo, 1 3/16m, $100.
Remsen S., $30,000a, 2yo, 1m, $50.
Idlewild H., $25,000a, 3 up, 1¼m, $50.

SUNLAND PARK

October

9 Enchantment S., $15,000a, 2yo, 6½f, $25.
24 State of New Mexico H., $2,500a, 3 up, 5f, $10.
City of El Paso H., $2,500a, 3 up, 6½f, $10.

TANFORAN

October

14 San Bruno S., $15,000a, 2yo, 1 1/16m, $50.
21 Tanforan H., $20,000a, 3 up, 1⅛m, $50.
28 Yankee Maid H., $10,000a, 3 up, f and m, $25.

SUPPLEMENTARY ENTRIES

October

14 SPINSTER STAKES, Keeneland, $10,000.
17 GARDENIA STAKES, Garden State Park, $5,000.
GARDEN STATE STAKES, Garden State Park, $10,000.
31 ENCHANTMENT STAKES, Sunland Park, $200.

STAKES

October

8 Manhattan H., Belmont Park, $50,000a, 3 up, 1½m.
Jockey Club Cup S., Woodbine, $15,000a, 3 up, 1¼m (turf).
Belle Mahone S., Woodbine, $7,500a, 3 up f and m, 1⅛m.
10 Breeder's S., Woodbine, $25,000a, 3yo, 1½m.
Princess Elizabeth S., Woodbine, $10,000a, 2yo f, 7f.
11 Grand National Steeplechase, Belmont Park, $25,000a, 4 up, 3⅛m.
12 Ladies H., Belmont Park, $50,000a, 3 up f and m, 1½m.
15 Champagne S., Belmont Park, $100,000a, 2yo, 1m.
Coronation Futurity, Woodbine, $10,000a, 2yo, 1 1/16m.
Seagram Cup H., Woodbine, $7,500a, 3 up, 1 1/16m (turf).
Juvenile Mile H., Playfair, $2,500a, 2yo, 1m.
16 Playfair Mile H., Playfair, $5,000a, 3 up, 1m.
19 Vosburgh H., Belmont Park, $25,000a, 3 up, 7f.
Challenge S., Woodbine, $10,000a, 3 up, 6½f.
20 N. Y. Turfwriters H., United Hunts, $15,000a, 3 up, 2m.

1960		October				1960
Sun.	Mon.	Tue.	Wed.	Thu.	Fri.	Sat.
						1
2	3	4	5	♈	7	8
9	10	11	12	13	14	15
16	17	18	19	20	21	22
23	24	25	26	♑	28	29
30	31					

♑ knees; ♈ head.

21 Temple Gwathmey, United Hunts, $50,000a, 4 up, 2½m.
L. E. Stoddard Jr., $10,000a, 3yo, 1⅞m.
22 Man o' War H., Belmont Park, $100,000a, 3 up, 1½m (turf).
Gardenia S., Garden State, $50,000a, 2yo f, 1 1/16m.
Canadian Championship S., Woodbine, $50,000a, 3 up, 1⅝m.
22 Grey S., Woodbine, $10,000a, 2yo, 1 1/16m.
23 Inland Empire Marathon, Playfair, $2,250a, 3 up, 2m.
24 Interborough H., Aqueduct, $25,000a, 3 up f and m, 6f.
29 Jockey Club Gold Cup, Aqueduct, $100,000a, 3 up, 2m.
Garden State S., Garden State, $100,000a, 2yo, 1 1/16m.
Cup and Saucer S., Woodbine, $10,000a, 2yo, 1 1/16m (turf).
Kingarvie S., Woodbine, $10,000a, 3 up, 1⅛m.

November

2 Knickerbocker H., Aqueduct, $25,000a, 3 up, 1⅝m (turf).
5 Roamer H., Aqueduct, $50,000a, 3yo, 1 3/16m.
Tattling S., Woodbine, $7,500a, 3 up f and m, 1⅛m.
8 Shady Well S., Woodbine, $7,500a, 2yo, 1m.
11 Washington, D. C., International, Laurel, $100 000a, 3 up, 1½m (turf).
Idlewild H., Aqueduct, $25,000a, 3 up, 1⅛m.
12 Frizette S., Aqueduct, $50,000a, 2yo f, 1m.
Mohawk S., Woodbine, $7,500a, 3up, 1⅜m.
16 Sport Page H., Aqueduct, $25,000a, 3 up, 6f.
19 Gallant Fox H., Aqueduct, $75,000a, 3 up, 1¾m.
Durham Cup, Woodbine, $15,000a, 3 up, 1¼m.
24 Firenze H., Aqueduct, $25,000a, 3 up f and m, 1m.
Valedictory S., Woodbine, $10,000a, 3 up, 1¾m.
26 Display H., Aqueduct, $50,000a, 3 up, 2m.
30 Queens County H., Aqueduct, $25,000a, 3 up, 1m.

December

3 Gallorette Stakes, Pimlico, $15,000a, 3 up f and m, 1⅛m.
Sacramento H., Golden Gate, $15,000a, 3yo, 1⅛m.
Baton Rouge H., Fair Grounds, $10,000a, 3 up, 6f.
Bristol H., Narragansett, $7,500a, 3 up, 6f.
4 Camelback Mountain H., Arizona Downs, $2,500a, 3 up, 6½f.
10 Pimlico Cup, Pimlico, $20,000a, 3 up, 1 1/16m.
San Francisco Mile, Golden Gate, $15,000a, 3 up, 1m.
Jaycee H., Fair Grounds, $10,000a, 3 up, 1 1/16m.
Au Revoir H., Narragansett, $7,500a, 3 up, 1 1/16m.
11 Arizona Breeders Futurity, Arizona Downs, $2,500a, 2yo, 6f.

THE "SIGN" FOR OCTOBER

2- 3	♒	Legs	18-20	♏	Bowels
4- 5	♓	Feet	21-22	♎	Kidneys
6- 8	♈	Head	23-24	♍	Loins
9-10	♉	Neck	25-26	♐	Thighs
11-13	♊	Arms	27-28	♑	Knees
14-15	♋	Breast	29-30	♒	Legs
16-17	♌	Heart	31	♓	Feet

BROODMARES

FOR SALE PRIVATELY

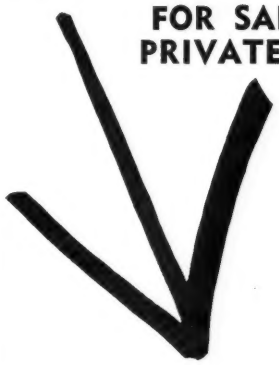

Both Finely Bred—Stakes-Producing Families—Both Are In Foal.

They are:

GREYTHORN, gr. m., 1951, by Omaha or Firethorn—New Pin, by *Royal Minstrel. Greythorn's first two foals are the 1960 winners **Rethorn** (4 wins 1960 and 12 wins to date) and **Centennial** (4 wins to date). Greythorn is a half-sister to the stakes winner and sire, **Cochise,** to **South Dakota** (stakes winner and track-record breaker), to **Safety Catch** (dam of stakes winner **Catchpenny).** Greythorn's dam is a winning half-sister to **two stakes winners** and to dam of stakes winner **Trick Pilot. Greythorn is in foal to Primate.**

●

BREAK MISS, br. m., 1952, by Unbreakable—Boots Lady, by Our Boots. Break Miss won at 2 and up and her first foal is a weanling. Her dam, **Boots Lady,** died after producing only two foals, but both of these foals won. Boots Lady is a half-sister to **Kay Gibson** (winner of $105,717), **Sir Gibson** (29 wins), etc. The next dam, **Lady Gibson,** is a winning daughter of the 100 per cent producer **Aurora,** dam of stakes winner **Billy Jones** and half-sister to dam of stakes winner **Battle Jack. Break Miss is in foal to Blue Man.**

For other details, write:

Frank R. Conklin
Route 2
Phone: Plaza 2-9671
BRANTFORD, ONTARIO

ROYAL LIVING, b., 1955	*Hill Prince*	**Princequillo*	*Prince Rose*
			**Cosquilla*
		Hildene	*Bubbling Over*
			Fancy Racket
	Easy Living	**Heliopolis*	*Hyperion*
			Drift
		Summer Time	**Bull Dog*
			Rose Leaves

ROYAL LIVING

ROYAL LIVING enters the stud for 1961. A stakes winner of $128,650 — he is his sire's greatest money winner. In accumulating these earnings Royal Living lowered the track record mark by 1⅖ seconds to win (above) the 1¾-mile San Juan Capistrano Handicap by five from *Tudor Era, *Tall Chief II, Infantry, Spinney, etc. Earlier he had run third to Terrang and Hillsdale in the Santa Anita Handicap and second in the Santa Anita Maturity to Hillsdale.

Royal Living, a son of Hill Prince, is full-brother to the Dwyer-Lawrence Realization winner Riley. His second dam was full-sister to the great sire Bull Lea.

1961 Fee $500 Live Foal

Property of Llangollen Farm and The Stallion Station

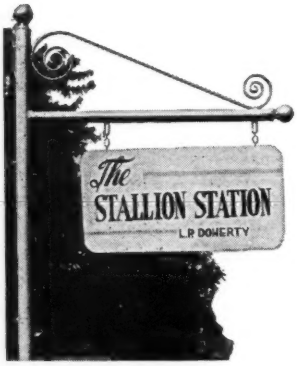

HAROLD SNOWDEN, MANAGER
RUSSELL CAVE PIKE PHONE 2-3313
P. O. BOX 364, LEXINGTON, KY.

GUEST EDITORIAL by E. P. Taylor

More Distance Racing Would Be Step Forward

E. P. TAYLOR

Dear Joe:

On several occasions you have written articles urging the encouragement of more races being run over a distance of ground. Like you, I believe it will be a great step forward if real progress is made in this regard in North America.

I am setting down in this letter the principal benefits, which in my opinion would be derived if this could be accomplished. The views I am expressing as an owner and breeder of 25 years standing are based only on my personal observations and thinking. I realize that there will be many, particularly in the ranks of trainers, who may not agree with me in certain respects.

In the first place I would like to make it clear that in my opinion a real distance race is a race of a mile and a half or over, and that races between a mile and a mile and three-eighths should be termed middle-distance races.

The principal reasons why I believe that distance racing is desirable are as follow: the public likes them because the race is a better spectacle, it lasts longer, and the result is less frequently influenced by bad luck, as is so often the case with a sprint; most owners prefer them because the financial rewards are usually greater and injuries to horses are fewer in such races.

If such conclusions are correct, those in authority should do everything possible to progressively improve the situation. Obviously, racing associations and racing secretaries must be sympathetic and bring about a gradual revision of condition books in order to eventually accomplish the desired end result.

Owners and trainers should support such programs which will require that a large segment of the racing fraternity throw to the discard some old beliefs, which I believe to be erroneous, and drastically alter certain of their methods.

There is a basic, all too prevalent assumption, which I believe is largely at the root of the trouble, that certain horses are considered to be inherently born with either sprinting or distance qualities. Too often attention is paid to an animal's pedigree, and the assumption is that because the sire and/or the dam were sprinters that the progeny cannot be trained to go a distance. Anyone who has bred and raced horses and observed their tendencies closely is quite frequently impressed with the fact that not too much reliance should be placed on heredity in trying to develop stayers.

I attribute the reason that many horses show an inclination only to sprint is largely due to the type of early training which we indulge in, and to the use of the starting gate. If a horse races in his 2-year-old year up until about the month of September, the only races for him are at distances of 2 to 7 furlongs, and such races are run at a terrific clip right from the start. The horse is taught to rush out of the gate, accompanied not only by the clanging of the bell but a chorus of shouts by the jockeys and wild whipping by them. If one stands by the gate in a sprint race and compares the noise and excitement with what happens there in a distance race, one cannot but be impressed with the difference in the atmosphere.

What I am trying to say is that most of our horses are taught as 2-year-olds to give almost everything they have in the early part of a race. In countries where distance racing is more prevalent, even in short races there is not the same tempo in the early part of the race.

Now, I do not for one minute believe that our starting gate could be eliminated, because I do not think the racing public would stand for it. What I do think should happen is that owners and trainers should refrain from running their best 2-year-olds in sprints and should retain them for middle-distance racing in the hope that they will eventually develop into stayers.

In this connection I suggest that races be carded for 2-year-olds as early as June or July at a distance of a mile and that the distance be increased to as much as a mile and a quarter by the end of the year. This is a procedure which is followed quite extensively in Europe, and I am convinced it would greatly help in the development of stayers.

Next year in Ontario, the Jockey Club plans to experiment with a few such races, and I am hoping to persuade a number of other owners to go along with me and reserve certain of their 2-year-olds for such races and never start them in sprints. I am sure you will agree with me that the result of this experiment will be interesting.

Berlo and Kelso Move into High Gear For Conclusive Late-Season Engagements

By Pat O'Brien

NEW YORK. A pair of 3-year-olds put in strong bids for divisional titles at Belmont Park last week. Bohemia Stable's Kelso, in winning the Lawrence Realization, showed that the extreme speed which had carried him to a mile in 1:34⅕ could be stretched to the testing route of a mile and 5 furlongs. Three days later Foxcatcher Farm's Berlo swamped the best field of fillies and mares put on a track in many a year in such commanding fashion that it was not necessary to look at the teletimer to recognize a superior performance. The other 3-year-old colts and fillies had better watch out; these 2 du Pont-owned 3-year-olds could walk off with all the honors while the others are reveling in their own past performances.

The Realization erased what little doubt remained about Kelso's quality. The gelded son of Your Host had done almost everything asked of him up to the Realization, but the question of distance remained. After a mile and 5 furlongs in 2:40⅘, which equaled Man o' War's 40-year-old track record, the final doubt was removed and a real runner stood out in clear focus for all to see.

Kelso, limited to 3 races at 2 because of stifle trouble, was allowed to come around slowly this year and was not really noticed until he ran a mile in 1:34⅕ at Aqueduct, the fastest clocking ever recorded for one his age in New York. Kelso won that day by 12 lengths, and his gliding stride made the effort look simple—so simple, in fact, that it was decided to ship him immediately to Chicago for the Arlington Classic, a week after his fast mile. The step-up in his program resulted in a poor race, and Kelso was unplaced.

Trainer Carl Hanford, who assumed the conditioning of the gelding from Dr. John Lee in February, now took back a bit and pointed the dusky coated Kelso for the Choice Stakes at Monmouth, and with plenty of time to round into form, Kelso won in a gallop. The Jerome at Aqueduct came next, and Kelso proved another point. Taken off the pace and allowed to run the last 3 furlongs, Kelso gamely outfought Careless John by a head while giving away 5 pounds and winning in 1:34⅘. His determination through the stretch, where he really had to work to make up 3 lengths, was reminiscent of Tom Fool's tigerish attitude in going after a pace-setter.

WILLIAM DU PONT JR.

C. V. Whitney's Tompion had been in the Jerome under top weight of 126 pounds, coming off fine races in the Bernard Baruch and Travers Stakes at Saratoga. He was favored over Kelso, but probably for the last time. The Whitney colt was not in the 1⅛-mile Discovery Handicap, and Kelso was weighted at 124 pounds, 4 under Chase McCoy's T. V. Lark, which was then on a winning streak of 4 races in the Chicago area. The California colt was not pointed for the race, instead heading for the United Nations Handicap, which he won, so Kelso went off a solid choice in the Discovery.

Still another side to Kelso was revealed in this race. Left at the post by a good 2 lengths—he had his head sideways—Kelso still managed to clip a fifth of a second from the track mark. He was very lucky to get through on the rail all the way, but as Eddie Arcaro said, "If he didn't have the speed to get through every time I asked him we would have been last." From the head of the stretch it was no contest.

Arcaro had it in mind to advise Hanford to go after the big boys in the Woodward Stakes 10 days later, until he found that the home-bred of Mrs. Richard du Pont was not an eligible for the big event. "He's good enough to rate a chance at them now, and if it can't be the Woodward it'll come later in the year," said Arcaro. The jockey's high opinion of the colt and his feeling that distance would be no hindrance was borne out a day before the Woodward when Kelso worked a mile and a quarter in 2:02⅕ for the Lawrence Realization.

The long Belmont event, run under allowance conditions, had Kelso at 120 pounds and Tompion at 123, but the public made Kelso a 1-to-2 favorite, with Tompion at 7-2, and that was an underestimation. Kelso stayed off the pace and simply cantered around his field when

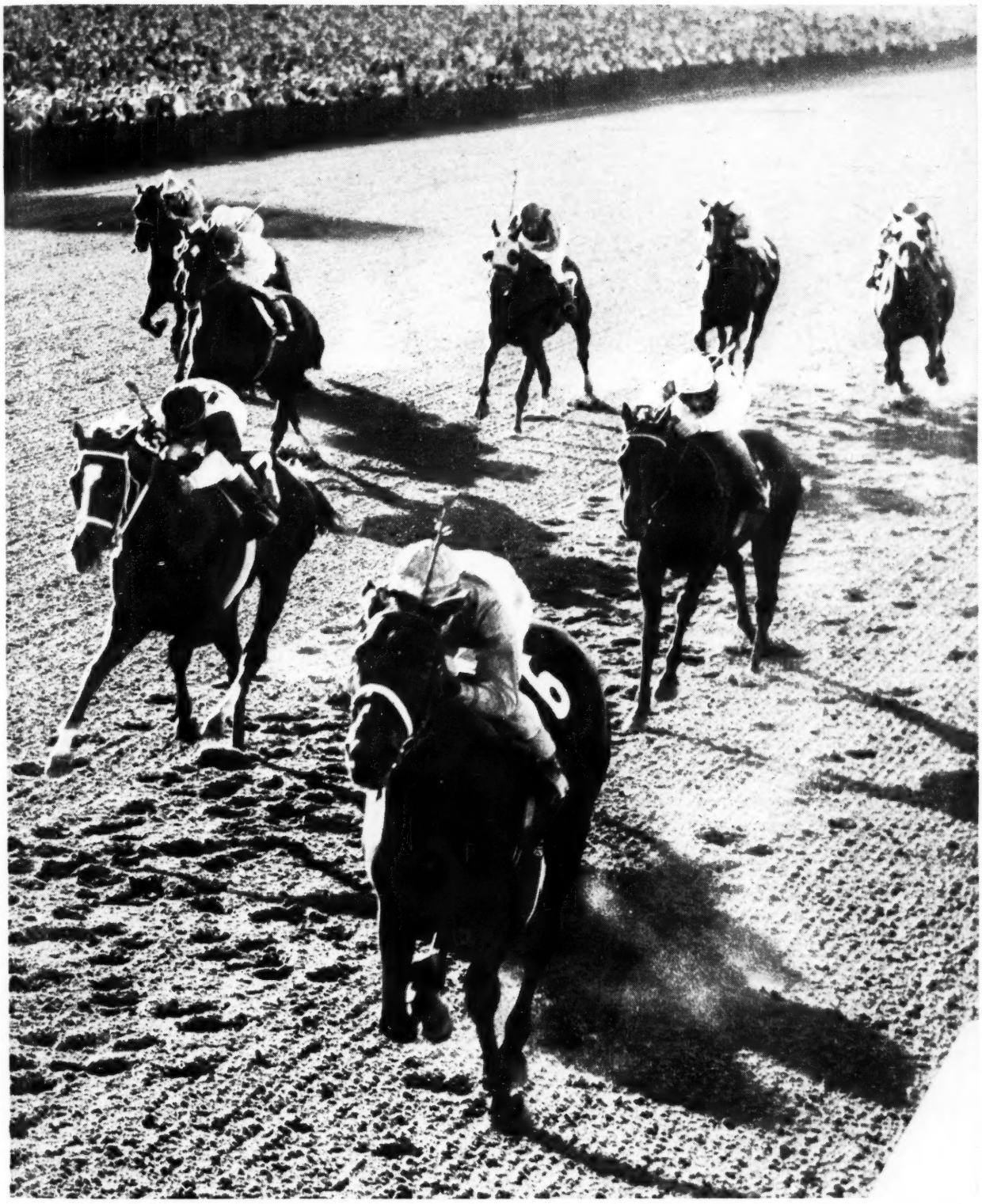

*William du Pont Jr.'s Berlo, already winner of the Coaching Club American Oaks, Mother Goose Stakes, and a division of the Gazelle Handicap, took on one of the best fields of fillies and mares which had been assembled this year in the weight-for-age Beldame Handicap. She won by 2 lengths from Royal Native, which led Make Sail by a length. Silver Spoon was 3 lengths farther back. The Beldame, besides assuring Berlo recognition as the best of her division, put her into consideration as the best of her sex. Racing for her owner's Foxcatcher Farm, Berlo is a brown daughter of *Heliopolis and Faberose.*

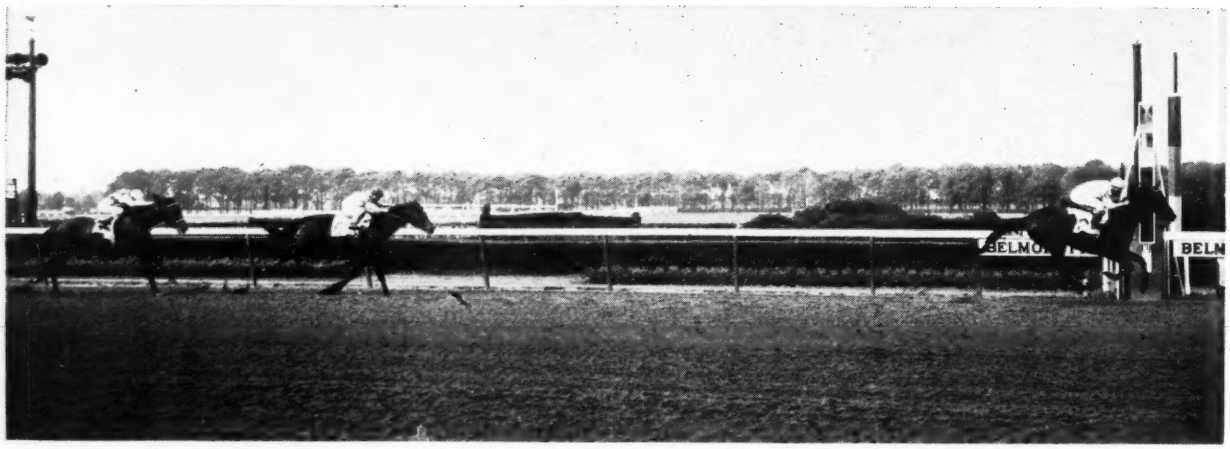

Kelso, never far off the pace, came on like the wind through the stretch to win the 1⅝-mile Lawrence Realization by 4½ lengths from Tompion, which led Tooth and Nail by 1½ lengths. Next race for Kelso: the Hawthorne Gold Cup.

ready to score. His mile-and-a-quarter time was 2:02⅕, his mile-and-a-half time 2:27⅗ (Celtic Ash won the Belmont in 2:29⅗ over the track in June), and his final time, eased up to a jog, equaled Man o' War's mark.

Arcaro, of course, was high in his praise of the gelding, which has a good-sized frame but carries little excess flesh. And maybe a little later in the season he will be forced to make a choice between Kelso and Sword Dancer. Kelso could run in the Hawthorne Gold Cup, for which he was made a supplementary nominee, and then head for the 2-mile Jockey Club Gold Cup on October 29. Sword Dancer might wind up in that weight-for-age event, too, if all should go well in the Man o' War, on the turf on October 22, though the 2-mile race would be close on the heels of the 1½-mile Man o' War and fairly soon before the Washington, D. C., International. If they are to meet, it would be in the Hawthorne Gold Cup.

Berlo's victory was not one of time against the excellent Beldame field. The strapping 3-year-old daughter of *Heliopolis merely showed that it takes her less time to run $1\frac{3}{16}$ miles than it does for the best mares in the land to run 1⅛ miles. In one sweeping, smothering move, while looping her field on the turn, Berlo came from last place to first and cake-walked through the stretch.

At weight for age she beat Royal Native, Tempted, and Silver Spoon among the older group. Of her own age she humbled Make Sail, the Alabama Stakes winner, and Rash Statement, which had beaten her in the Delaware Oaks. Eric Guerin, who had said after the Coching Club American Oaks that the filly "can do anything," now put her right up with Bed o' Roses and Next Move as the best fillies he ever had ridden.

The Beldame was an odd race from a time standpoint. In running the first half-mile on the straightaway, down the backstretch, there were 2 equal quarters of :23⅕. Then things slowed down. While Berlo was looping the field, coming from 8 lengths off the pace, the next 2 quarters each were run in :25, giving 2 unbalanced half-miles of :46⅖ and :50. But pace meant nothing to Berlo. Guerin kept her way up on the crown of the track throughout her move, then swooped down on the rail at the head of the stretch to hold off Royal Native. Make Sail and Silver Spoon in the stretch run.

Berlo is big—but so are her ankles, and in all probability they are what kept her from sweeping through her division. Her left ankle is the larger, but the right one is also oversized and bears a scar from where she stuck it through a fence as a yearling. They may have bothered her in losing the Delaware and Monmouth Oaks, but in the Gazelle and Beldame they bothered her not a bit.

ILLINOIS

Domination

CHICAGO. Mrs. Mary Keim continued to ride high, wide and handsome at Hawthorne last week with 2 of her Florida-breds—Indian Maid and Heroshogala. Indian Maid annexed the $15,000-added Yo Tambien Handicap and 3 days later Heroshogala cracked a track record while winning the $35,000-added Charles W. Bidwill Memorial Handicap. A week earlier, Heroshogala had established a track mark for $1\frac{1}{16}$ miles while taking the $25,000-added Illinois Owners Handicap. Thus in 8 days, the Keim horses won all 3 stakes offered by Hawthorne.

Calumet Farm's unpredictable On-and-On, the starting highweight at 123 pounds, arrived from the East for the Bidwill, and was made a 13-to-10 favorite in the field of 14. Heroshogala, one of 4 3-year-olds, carried 116 pounds and was second choice at 3.30 to 1. Second highweight at 120 pounds was L-K Stable's Hymient, held at 4.70 to 1.

Jim Norris' English-bred 3-year-old colt, *Tudorich, set a fast pace for 6 furlongs, going the quarters in :22⅗, :45⅖, and 1:09⅖. On-and-On was second at this point, 2½ lengths behind, and then came Sunnyside Stable's Resolved (118), George Stribling's lightly fancied invader from Ohio, Moon Cloud (109), Mr. and Mrs. T. M. Daniel's Atomic Jet (109), and Heroshogala.

Heroshogala, which had saved ground throughout, began his challenge near the far turn. Moon Cloud and On-and-On also rallied, and Moon Cloud, slipping through on the rail, grabbed a length lead in the early stretch. Heroshogala, moving on the outside, lugged in during most of the stretch run, and may have bothered On-and-On in mid-stretch. Heroshogala, Herberto Hinojosa up, and Moon Cloud, ridden by Frank Northcutt, put on a pretty duel through the final furlong, with Heroshogala scoring by a nose. On-and-On was 3 lengths back in third place, closely followed by T. A. Grissom's 3-year-old Lurullah (112) and another English-bred owned by Norris, the 4-year-old colt *Rocky Royale (111). It was *Rocky Royale's first start in the U. S., and it was a good race. Fourteenth and last

INDEX

Editorial by E. P. Taylor	875
Foals of 1960	882
Newcomers	898
Obituary	879
Racing Abroad	910
Sales	900
Sires, 20 Leaders	905
Stakes and Horses	882
Stud News	880

ILLUSTRATIONS

Delaware Park, 880. Bert and Richard Morgan, cover, 876, 877, 885. Turfotos, 882.

early, he closed strongly in a promising effort, finishing 5 lengths back of the winners.

Moon Cloud was clocked for the mile in 1:34⅗, and Heroshogala's final time of 1:47⅕ clipped two-fifths of a second from the record set by the 4-year-old Terra Firma under 120 pounds in the 1959 Bidwill.

Indian Maid had an easier time winning the Yo Tambien, scoring by 2 lengths under 124 pounds, while conceding her 10 rivals from 9 to 14 pounds. Ridden by John Sellers, who came in from New Jersey especially for the assignment, Indian Maid was an even-money choice while notching her sixth victory of the year and third in a stakes. She took the Modesty and Beverly Handicaps at Washington Park earlier in the season.

Honeynob had a 3-length lead after a half-mile of the Yo Tambien. Indian Maid, winner of the same race last year, was in fourth place, and it seemed for an instant that she wouldn't repeat. But then she dug in, nailed Honeynob in mid-stretch, and won with authority. King Ranch's La Plume (113), J. D. Puckett's Gert's Image (110), and S. I. Crew's Chance Gauge (110), in a close battle for second place, finishing in that order. Time for the 6½ furlongs was 1:15⅖.

In 14 starts this season, Indian Maid has run only 2 bad races, finishing a poor fourth in the Delaware Handicap and eighth in the Arlington Matron.

"There's nothing left for her here," said Phil Johnson, her young, articulate trainer. "We may run her in the Spinster down at Keeneland, but we'd have to supplement her—and that's $10,000. She's really good right now. She hits her peak in the fall. She never seems too good early in the year. If we don't go in the Spinster, we'll take her to Florida and point for the Black Helen at Hialeah.

"Next year will be her last in racing, according to Mrs. Keim. She weighs no more than 950 pounds, but she's a strong 950. She eats everything in sight. Yes, I used Butazolidin on her for the first time in the Yo Tambien, but it was only a half-dose, and more as a precautionary measure than anything else. This is a very firm track, and I thought she might get jarred a bit. I used pads on her feet, too, and also on Heroshogala. Heroshogala has never had Butazolidin."

Of Heroshogala, Johnson added: "He might have beat Moon Cloud a little more if my horse was on the inside. He wanted to lug in, and the jockey (Hinojosa) had to keep him straight. But Heroshogala was all out to win; he was straight as a string. I've got to send him out in the Hawthorne Gold Cup now. That's 2 weeks away, and he'll get enough of a breather before then. He came out of the race perfect. He's as good as he can get right now, and this kid (Hinojosa) seems to fit him for some reason.

"We'll go down to Tropical Park after this meeting, and plans now are to point him for the Tropical Park Handicap, which is about the middle of January.

"No, I'm not going to send him to any farm; I'll keep him with me where I can watch him. After the Gold Cup, if everything goes well, I'll walk him for 4 days. Then I'll gallop him every other day, about a mile and a half, and on alternate days I'll walk him under the shed for an hour. The first 30 minutes he'll have a saddle and a boy up; the last 30 minutes a hot walker will have him in tow. I'll follow this routine for about 2 months, and then I'll have another month to get him ready for the Tropical Park Handicap.

"I think he'll come around pretty good. I wouldn't want to turn him out; then he'd be harder to bring back. If we weren't running until next spring, then I'd turn him out. But I feel better this way. When he's in the barn, I can check his temperature every day and watch his his feet."

JOE AGRELLA

Politic and Venturesome

In a move both politic and venturesome, the Thoroughbred Research Committee, at a meeting in New York on September 30, approved a new medication rule for consideration of the National Association of State Racing Commissioners' Uniform Rules Committee.

The new rule, while protective of the status quo, can be as far-reaching as the NASRC or the individual racing commissions wish to make it.

Section 1. No narcotic, stimulant, depressant, or local anesthetic shall be administered to a horse which may affect his performance in a specific race.

Section 2. If the stewards shall find that any medications other than those that are from time to time approved by a standing technical committee of the National Association of State Racing Commissioners have been administered for the purpose of affecting the racing condition of a horse in a specific race, they shall take such action as they deem proper under the rules of racing.

The rule, adopted unanimously by 8 of the 16 committeemen present for the vote, will be considered by the Uniform Rules Committee at its 2-day meeting at Garden State Park on October 22-23. Voting on the rule, which had been hammered out in advance by committee counsel David M. Satz Jr., were Clarkson Beard, Marshall Cassidy, Dr. David W. Crisman, chairman Neil J. Curry, Walter H. Donovan, John A. Manfuso, Dr. Jordan Woodcock, and Satz.

Section 2 of the rule makes it possible for the NASRC to set up a permanent "technical committee" to examine medications as they come into use or threaten to become troublesome. For example, such a committee of pharmocologists could have made a study of the merits of Butazolidin and recommended a national policy long before the sport was subjected to the embarrassment of a public trial.

It was just such a committee that Clarkson Beard had proposed at the committee's first meeting, in New York on June 10 (*The Blood-Horse* of June 18, page 1122), and that John W. Hanes had suggested at The Jockey Club Round Table, in August at Saratoga.

On the other hand, if the racing commissions should wish to hold the line as it is now formed, they need not invoke the open-end provision of Section 2.

The Uniform Rules Committee, therefore, should be able to accept the committee's recommendation without too much difficulty.

W. S.

OBITUARY

Walter M. Jeffords

Walter Morrison Jeffords, 77, one of Thoroughbred racing's most selfless patrons, died the morning of September 28 at his home, Hunting Hill, at Glen Riddle, Pa. He had been ill since suffering a heart attack while confined to a Saratoga Springs hospital with pneumonia.

Mr. Jeffords first became associated with Thoroughbred racing about 1918 and has been represented by horses of his own breeding since the early 1920's. He bred 54 stakes winners, and he and his wife bred 5 others. They included such outstanding performers as One Count, the leading 3-year-old of his year; Pavot, which was unbeaten at 2; Kiss Me Kate, the leading 3-year-old filly of 1951; and 4 C. C. A. Oaks winners, Florence Nightingale, Edith Cavel, Bateau, and Creole Maid.

His breeding program leaned heavily on Man o' War, which was owned by the late Samuel D. Riddle, uncle of Mrs. Jef-

fords. Sixteen of the 59 stakes winners bred by Mr. and Mrs. Jeffords were by Man o' War, and 15 others were out of his daughters.

Mr. Jeffords was elected to The Jockey Club in 1925, and served from 1941 through 1949 on its board of stewards. For several years he was a member of the body's licensing commission. When the Grayson Foundation was established in 1940 Mr. Jeffords gave the organization generously of his time and financial support. He was elected president of the Foundation in 1947, serving in that capacity until 1952, and for several years later as a director.

Mr. Jeffords was the guest of honor in 1950 at the Thoroughbred Club of America's annual testimonial dinner, and in 1952 he received the New York Turf Writer's Association annual award for outstanding service to the sport.

A member of the old Westchester Racing Association, which operated Belmont Park, Mr. Jeffords became a trustee of the New York Racing Association, the non-dividend corporation which in 1955 took over all the state's Thoroughbred race tracks.

Long a collector of racing art, Mr. Jeffords was active in the establishment of the National Museum of Racing in 1951. He became the museum's second president in 1954, and served in that capacity until his death. A substantial measure of the museum's growth and importance to the perpetuation of racing history can be attributable to Mr. Jefford's untiring support.

Mr. Jeffords was a member of the National Steeplechase and Hunts Association, and campaigned a few steeplechasers. He was the former Master of Fox Hounds of his private pack, Mr. Jeffords' Hounds, of which his son is now M. F. H.

Mr. Jeffords was an authority on early American silver, a member of the Walpole Society (composed of outstanding collectors), a member of Yale Gallery of Fine Arts, and a trustee of the Philadelphia Museum of Fine Arts. At the time of his death he was a trustee of the Brooklyn Institute of Arts and Sciences and a director of the Lafayette National Bank of Brooklyn.

Born at Philadelphia on August 18, 1883, Mr. Jeffords received his early education at Lawrenceville School and attended Yale University, from which he graduated in 1905. For a short time after his graduation he was associated with his father's pottery business, then became a member of an investment firm. He served as vice president of a manufacturing firm, but retired to manage the affairs of his estate. During World War I, he served with the Allied Purchasing Board of the Council of National Defense, and in 1918

WALTER M. JEFFORDS

he was commissioned an ensign in the U. S. Naval Reserve Flying Corps.

Mr. Jefords is survived by his wife, a son, Walter M. Jeffords Jr., and 3 grandchildren.

Frank J. Ortell

Frank J. Ortell, 73-year-old Turf writer and handicapper, died of a coronary thrombosis on the morning of September 29 at his home in Queens Village, N. Y.

Mr. Ortell for many years was the handicapper and Turf writer for the New York *World-Telegram and Sun* and a contributor to *The Blood-Horse* and other publications. He retired from the *World-Telegram* a few years ago, but continued to write occasional articles for racing publications on a free-lance basis, and to make handicap selections. Mr. Ortell had suffered a stroke 3 years ago, but had recovered sufficiently to work. On the day before his death he had filed his selections for the races at Belmont Park with the Armstrong publications and the Newark *Star-Ledger*.

A native of St. Louis, Mo., Mr. Ortell as a young man served as a chart caller in New York for the late Thomas K. Lynch, and in 1913 he joined the *Daily Racing Form* in the same capacity, remaining on its staff until he became employed by the *World-Telegram*. He was active in the organization of the New York Turf Writer's Association and served as its president for several terms. He was a charter member of the Horsemans Mutual.

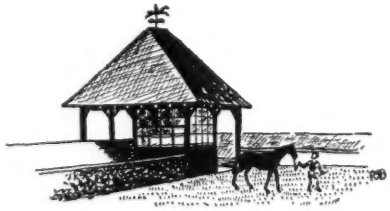

Mr. Ortell is survived by his wife, and a daughter, Mrs. John Hastings.

Hamilton C. Applegate

Hamilton C. Applegate, 81, died at Louisville, Ky., on September 9. An owner of Thoroughbreds for many years and a former treasurer of Churchill Downs, Mr. Applegate was best remembered in racing as the owner of the 1914 Kentucky Derby winner Old Rosebud. The gelding's record of 2:03$\frac{2}{5}$ for the event stood for 17 years, until it was broken by Twenty Grand.

STUD NEWS

First Landing Retired

Christopher T. Chenery's 4-year-old First Landing, retired from racing, will be sent to his owner's farm, The Meadow, at Doswell, Va., where he will stand in 1961. Chenery announced that the horse's book was full for next year, at a fee of $5,000 for a live foal, but that applications for 1962 were being accepted.

First Landing won 19 races and placed 11 times in 36 starts over 3 seasons, earning $779,577. At 2 he won Belmont Park's Juvenile, Great American, Hopeful, Champagne, and Garden State Stakes, and the Saratoga Special, and was beaten only by Intentionally in the Futurity Stakes. He was the top-ranking 2-year-old in all the year-end polls, and James E. Kilroe put him at the top of the Experimental Free Handicap with 128 pounds, 2 pounds more than the assignment of *Tomy Lee.

Last year First Landing won the Everglades Stakes and finished third in the Flamingo Stakes early in the season. He was second in The Wood Memorial, won a division of the Derby Trial, then finished third in the Kentucky Derby. A kidney infection forced his return to the farm. Late in the year he came back to finish second in the Roamer Handicap. First Landing this year won the Santa Anita Maturity, the Laurel Maturity Handicap, and the Monmouth Handicap, finished second in the San Fernando Stakes and San Antonio, Grey Lag, Metropolitan, and Suburban Handicaps. In his last race, the United Nations Handicap on September 17, he returned lame.

By *Turn-to, First Landing was the 12th foal of the top producer Hildene, also dam of Hill Prince, Prince Hill, Third Brother, and Mangohick.

The best to you — come from Count Fleet mares...

AND THESE FOUR

ARE AMONG THE BEST OF THE YEAR

KELSO moved right among the leaders of the 3-year-old division when he won the 1⅝-mile Lawrence Realization at Belmont last Wednesday — to equal Man o' War's record — a record that has stood for 30 years. He was winning his sixth race in seven starts; earlier he had won the Choice Stakes, Jerome and Discovery Handicaps. Earlier Kelso had set a new Aqueduct track record in the 1⅛-mile Discovery and had run the fastest mile a 3-year-old had ever run in New York, 1:34⅕. By Your Host, Kelso is out of the **COUNT FLEET** mare Maid of Flight.

TOMPION a brilliant performer when not bothered by shadows, Tompion has won the Santa Anita Derby, Blue Grass Stakes, Bernard Baruch, and Travers Stakes at distances up to 1¼ miles. He was second in Kelso's Lawrence Realization. It took a close look at the photo to place Bally Ache ahead of him in the Jersey Stakes. This son of Tom Fool is out of the ill-fated **COUNT FLEET** mare Sunlight.

QUILL one of the finest mares of recent years, was the champion 2-year-old filly, 1958, won the Acorn and Mother Goose Stakes in five starts at 3, and this year at 4 has won the New Castle and Delaware Handicaps. She has to be considered in determining the champion handicap mare of the year. By *Princequillo, she is out of one of the grandest mares to be found anywhere, Quick Touch by **COUNT FLEET**, dam of a handful of stakes horses.

FLEET NASRULLAH is one of the fastest handicap horses of recent years. Among his four wins were the San Pasqual Handicap, a new American record for 1⅛ miles, a new six-furlong track record in the Hollywood Premiere, and he led all the way to win the $100,000 Californian Stakes. A 5-year-old son is out of the ill-fated **COUNT FLEET FLEET** mare Happy Go Fleet.

COUNT FLEET himself, ranks among the leaders on the Broodmare Sire List. Rare it is, that a horse stands as high on the list and is still living. **COUNT FLEET mares are worth having . . . breed for them.**

COUNT FLEET, 1940, by Reigh Count—Quickly, by Haste

Fee $5,000 Live Foal

C. A. Kenney, Mgr.
Phone 1075-J; 2037

Stoner Creek Stud

(Mrs. John D. Hertz)

North Middletown Pike
Paris, Kentucky

FOALS OF 1960

CONEJO RANCH COMPANY
Edwin Janss Jr. and Dr. Jack K. Robbins, Thousand Oaks, Calif.

Allinfree, by Free For All: ch. f. by Solidarity, Mar. 12. Mare to My Host. (Ken Schiffer.)

August Moon, by Challedon: b. f. by Good Ending, Apr. 13. Mare to *Poona II. (Ken Schiffer.)

Belgian Belle, by *Khaled: b. c. by *Poona II, Apr. 9. Mare to *Poona II. (William E. Evans.)

Bepwil, by Wise Counsellor: b. f. by Great Circle, Apr. 23. Mare to Solidarity. (John de Blois Wack.)

Bright Star, by Citation: b. c. by Southarlington, Mar. 26. Mare to Southarlington. (J. Ross Clark II.)

Cansuna, by Roman: br. f. by Determine, Apr. 23. Mare to Imbros. (Andrew Crevolin.)

Cold Hands, by Beau Max: br. f. (1 twin died) by *Poona II, Apr. 26. Mare to *Poona II. (J. W. Stadelman.)

Coterie, by Great Circle: ch. f. by *Poona II, Apr. 10. Mare to *Poona II. (Howard Duell Jr.)

Djeddah Bleu, by *Djeddah: ch. c. by *Poona II, Mar. 7. Mare to *Poona II. (J. T. Jones.)

Dobodura, by Hash: b. c. and f. (twins died) by Imbros, Apr. 2. Mare to Imbros.

Fair Molly, by *Fair Truckle: ch. c. by *Yatasto, Apr. 19. Mare to *Poona II. (Dr. J. R. Smith.)

Fancy Me, by Count Speed: b. c. by *Ozbeg, Apr. 25. Mare to Imbros. (Mrs. D. Barrett.)

Fighting Lady, by *Sir Gallahad III: br. f. by Errard, Apr. 21. Mare to Royal Orbit.

Flotsam, by Polynesian: br. f. by Moolah Bux, Apr. 28. Mare to *Novarullah. (Philpot and Herring.)

Greek Bossy, by Greek Ship: b. c. by Southarlington, Mar. 2. Mare to Solidarity. (E. J. McElroy.)

Harza, by Heather Broom: ch. c. by *Indian Hemp, Mar. 20. Mare to *Poona II. (Dr. J. R. Smith.)

Jolly Sister, by Revoked: b. c. by Imbros, Mar. 6. Mare to Imbros.

Khal Me Later, by *Khaled: br. f. by *Buffoon II, Apr. 1. Mare to *The Pie King. (John E. Tusquellas.)

Larksnest, by *Bull Dog: b. c. by *Poona II, Mar. 2. Mare to *Poona II. (Dr. W. D. Lucas.)

My Glad, by Admiral Lea: b. c. by *Nagpuni, Mar. 26. Mare to *Nagpuni. (H. A. Dart.)

Myrtle, by *Rico Monte: b. c. by *Yatasto, Apr. 18. Mare to Solidarity. (Triple K Stable.)

Night Rose, by *Endeavour II: b. f. by Mister Gus, Apr. 16. Mare to Imbros. (Mrs. H. Russell.)

*Princess de Vareze, by Prince Bio: ch. c. by *Nigromante, Apr. 27. Mare to *Poona II. (H. H. Pauly.)

Pronto Flash, by Lassator: b. f. by Prince Khaled, Mar. 21. Mare to Solidarity. (W. R. Leach.)

Risolater, by *Isolater: ch. f. by Imbros, Apr. 24.

Safe Anchorage, by *Alibhai: ch. c. by Imbros, Mar. 28. Mare to Imbros. (Mrs. Marion Marsten.)

Silver Shadow, by Triplicate: gr. f. by Southarlington, Apr. 4. (C. A. Nelson.)

Sinful, by Solidarity: b. c. by Imbros, Apr. 26.

Snooksie, by *Rounders: ch. f. by *Indian Hemp, Mar. 12. Mare to *Poona II. (R. J. Gunkle.)

*Stella's Sister, by Ballyogan: ch. f. by Valerullah, Apr. 12. Mare to Royal Orbit. (John E. Tusquellas.)

Tayeh, by *Princequillo: b. f. by Imbros, Mar. 29. Mare to Imbros.

Tear Time, by *Fair Truckle: br. c. by Good Ending, Mar. 30. Mare to *Poona II. (J. T. Jones.)

Toubo's Maid, by *Toubo: blk. c. by Ali's Gem, Mar. 14. Mare to *Nagpuni. (Bert Morse.)

War Filly, by War Knight: b. f. by Good Ending, Mar. 26. Mare to Good Ending. (R. J. Gunkle.)

Wedding Plans, by *Beau Pere: b. f. by Count of Honor, Mar. 28. (Mervyn Le Roy.)

Yutta, by He Did: ch. f. by Imbros, Apr. 17.

Driven by Sam Boulmetis, W. Arnold Hanger's Waltz (outside) prevailed over Battle Neck in Atlantic City's 1⅛-mile Boardwalk Handicap, on October 1.

STAKES

Berlo Beats Older Fillies

BELDAME HANDICAP, Belmont Park, October 1, $75,000 added, 3-year-olds and upward, fillies and mares, 1⅛ miles. Time 1:49⅘, track fast. Stakes division, $57,615, $18,220, $9,110, $4,555.

BERLO, 119, 3, *Heliopolis—Faberose, by Rosemont (Foxcatcher Farm) ---------- 1
ROYAL NATIVE, 123, 4, *Royal Charger—Native Gal, by *Sir Gallahad III (W. B. MacDonald Jr.) ---------- 2
MAKE SAIL, 119, 3, *Ambiorix—Anchors Aweigh, by Devil Diver (Cain Hoy Stable) ---------- 3

Margins: 2; 1; 3. Others, Silver Spoon 123, Shirley Jones 123, Rash Statement 3, 119, Woodlawn 123, Tempted 123, Honeys Gem 123. Winner: William du Pont Jr., breeder; R. E. Handlen, trainer; Eric Guerin, jockey.

BERLO'S RACING RECORD

Age	Starts	1st	2nd	3rd	Earned
2	2	1	0	1	$ 3,000
3(S)	8	6	0	1	160,240
Totals	10	7	0	2	$163,240

Mooring Stable's Tempted was favored at 5 to 2 to repeat her 1959 victory in this year's 42nd renewal of the Beldame Handicap, New York's important weight-for-age test for fillies and mares. Royal Native was 27 to 10, and the 3-year-old Berlo was third choice at 4.05 to 1.

Berlo trailed for the first half-mile as first Tempted and then Shirley Jones made the pace. Royal Native, always close to the leaders, went to the front after 5 furlongs, but Berlo circled the field on the turn and took command at the head of the stretch, drawing away to win by 2 lengths.

Bred by William du Pont Jr., owner of Foxcatcher Farm, Berlo at 2 won one of her 2 races and was put aside until this year. Racing this season against the best 3-year-old fillies in the East, she won the Mother Goose Stakes, the C. C. A. Oaks, and the Gazelle Handicap, finished third in the Delaware Oaks, fourth in the Monmouth Oaks. Considering her previous success against her own age division, the decisive defeat of the older Royal Native in the Beldame Handicap greatly strengthened her claim to serious consideration for year-end honors.

Berlo was the first stakes winner this year by *Heliopolis, which died last year at the late Henry H. Knight's Almahurst Farm, Lexington. Pedigree and family notes were in *The Blood-Horse* of June 18, page 1134.

Alarullah

- *Ch., 1955*
  - **Nasrullah*
    - *Nearco*
      - *Pharos*
      - *Nogara*
    - *Mumtaz Begum*
      - **Blenheim II*
      - *Mumtaz Mahal*
  - *Marguery*
    - **Sir Gallahad III*
      - **Teddy*
      - *Plucky Liege*
    - *Marguerite*
      - *Celt*
      - **Fairy Ray*

By

***NASRULLAH**

From

SISTER TO

Fighting Fox,

Gallant Fox

Champions sired by *Nasrullah are legion . . . Nashua, Bold Ruler, Never Say Die, Bald Eagle, *Noor, etc. A few of his sons have produce old enough to race: Fair Ruler, *Indian Hemp, Nantallah—all extremely successful sires in this country . . .

The champions sired by the brothers Gallant Fox and Fighting Fox are legion, too . . . Crafty Admiral, Granville, Omaha, Flares, Fighting Step, etc.

In Alarullah, therefore, you have a blending of two great sire lines: Nearco and *Sir Gallahad III combined in an individual of brilliant speed. He won his first three races by six lengths each; he ran in record times in two stakes only to be headed at the finish by Alhambra and Golden Notes.

This year he won at Hialeah in 1:09⅗ and 1:22⅖.

1961 Fee $500 Live Foal

(Property of a Syndicate)

Warner L. Jones, Jr.'s

Hermitage Farm

Goshen, Ky. Phone Castle 8-1426

*DAY COURT

BROWN HORSE, 1955

- Petition
  - Fair Trial
    - Fairway
    - Lady Juror
  - Art Paper
    - Artist's Proof
    - Quire
- Joyce Grove
  - Bois Roussel
    - Vatout
    - Plucky Liege
  - Samovar
    - Caerleon
    - Carolina

Brilliant record-breaking speed, stakes winner of $206,695, and an outcross-pedigree for nearly every mare in Kentucky is what *DAY COURT offers breeders. Not only is the pedigree an outcross — it is an outcross of superior stakes names.

*Day Court's sire, Petition, led the 1959 English sire list; he is sire of the extraordinary filly Petite Etoile.

*Day Court's dam, Joyce Grove, is a daughter of Bois Roussel, leading English sire and broodmare sire and half-brother to *Sir Gallahad III and *Bull Dog. She is half-sister to Zabara, winner English 1,000 Guineas and Coronation Stakes; also to Rustam, undefeated at 2. The third dam won the Queen Mary Stakes . . . in fact, *Day Court's first four dams all won stakes — all produced stakes winners.

*Day Court's Speed

1¼ m. HAWTHORNE GULD CUP 1:59⅕
Broke Round Table's record

6 f. at GULFSTREAM PARK 1:09

1⅛ m. SOUTHERN CROSS H. 1:46⅘
Equaled record by Gen. Duke beating Bold Ruler

For his first season at stud

$500

Live Foal

ELMENDORF FARM

Ed Carmichael, Manager Paris Pike, Lexington, Ky. Phone 3-0288

Now the Gold Cup

LAWRENCE REALIZATION HANDICAP, Belmont Park, September 28, $50,000 added, 3-year-olds, 1⅝ miles. Time 2:40⅘ (equals track record), track fast. Stakes division, $35,800, $11,200, $5,600, $2,800.

KELSO, 120, g., Your Host—Maid of Flight, by Count Fleet (Bohemia Stable) ---------- 1
TOMPION, 123, c., Tom Fool—Sunlight, by Count Fleet (C. V. Whitney) ---------- 2
TOOTH AND NAIL, 116, c., Armageddon—Nut Brown Maid, by *Nasrullah (Cain Hoy Stable) 3

Margins: 4½; 1½; 5½. Others, Sarcastic 113, Count Amber 116, Silky Satin 116, La Fuerza 113, Leddysmaun 116. Winner: Mrs. Richard C. du Pont, breeder; C. H. Hanford, trainer; Edward Arcaro, jockey.

KELSO'S RACING RECORD

Age	Starts	1st	2nd	3rd	Earned
2	3	1	2	0	$ 3,380
3(S)	7	6	0	0	134,205
Totals	10	7	2	0	$137,585

Although he missed the spring classics, Kelso has run himself into a position at or near the top of the 3-year-old division. Reserved until the latter part of June, Kelso won his first 2 starts by margins of 10 and 12 lengths, then was sent to Chicago to compete in T. V. Lark's Arlington Classic, in which he got away slowly, could not shake loose, and finished seventh, beaten more than 7 lengths. The time, 1:36⅕, was 2 seconds slower than his own time in his last previous effort, at Monmouth Park. Kelso then won the Choice Stakes and the Jerome and Discovery Handicaps. His seventh race was the Lawrence Realization Handicap, for which he was favored at 1 to 2.

Kelso, 3 to 6 lengths off the pace for a mile, went after the leading Tooth and Nail leaving the backstretch, and took command on the final turn, steadily drawing away to win by 4½ lengths. Though he was eased up in the final yards, his time of 2:40⅘ equaled Man o' War's 40-year-old track record. Earlier on the day's program, Kelso's 2-year-old half-brother Amaloft, by *Ambiorix, made his first start, finishing unplaced.

Kelso has been made a supplementary nominee for the Hawthorne Gold Cup, to be run on October 15, and his owner and breeder, Mrs. Richard C. du Pont, said, "We would like to have him meet Bally Ache and T. V. Lark."

Your Host has one other stakes winner this year. He stands at Meadowview Farm, Moorestown, N. J. Pedigree and family notes for Kelso were in *The Blood-Horse* of August 13, page 472.

The Immigrant

LONG ISLAND HANDICAP, Belmont Park, September 26, $25,000 added, 3-year-olds and upward, 1⅜ miles (turf). Time 2:16⅗, track firm. Stakes division, $19,135, $5,980, $2,990, $1,495.

*EL ESPECTADOR, 117, h., 5 (W. C. Partee) ---- 1
GENERAL ARTHUR, 120, g., 6, Count Fleet—Cigar Maid, by Pavot (Brae Burn Farm) --- 2
QUIZ STAR, 118, c., 4, Dark Star—Nut Brown Maid, by *Nasrullah (Harbor View Farm)---- 3

Margins: ¾; ½; 4½. Others, Dirce 114, King Grail 114, Moony 114, *Up and Coming II 113, Jeff's Uh Oh 108, *Don Poggio 121, *Stratus 125, Amber Morn 119, *Exaltado 110. Winning jockey, Braulio Baeza.

William C. Partee, a lumber and oil man from Magnolia, Ark., has sent trainer J. J. Weipert on horse-buying expeditions to England, Ireland, and South America. From Argentina Weipert last year returned with *El Espectador, which had won the Clasico United States of Brazil at San Isidoro in his last race there on September 12, 1959.

The 5-year-old son of *Yatasto gained his first experiences in North American racing early this season in Florida. In New York he won a 1⅜-mile grass race at Belmont Park on June 4, and 2 weeks later he was fifth in the Bowling Green Handicap. He then was sent to Suffolk Downs, where he was fourth in the John R. Macomber Memorial Handicap. For the Long Island Handicap he carried 117 pounds, 8 less than the top-weighted *Stratus.

*El Espectador, crowded back soon after the start, hugged the rail about 5 lengths behind the pace-making General Arthur for the first half-mile. Leaving the backstretch, he began to improve, and on the stretch turn he was taken to the outside for his drive. Steadily making up ground, he wore down the leader in the final furlong and won by nearly a length. Lightly backed, he paid $26.70.

*EL ESPECTADOR, br. h., 1955

*YATASTO, br., 1948	Hyperion	Gainsborough
		Selene
	Blanc Mange	Hainault
		Blanche
	Congreve	Copyright
		Per Noi
Yucca	Motherwort	Spearmint
		Queen Mother
	Colombo	Manna
		Lady Nairne
ESBROUF, b., 1945	Rose of England	*Teddy
		Perce Neige
	Solario	Gainsborough
		Sun Worship
Beach Maiden	Caught Napping	Trespasser
		*Hurry Back II

San Alberto, breeder (in Argentina); W. C. Partee, owner; J. J. Weipert, trainer. Family No. 11.

RACING RECORD IN ARGENTINA

Age	Starts	1st	2nd	3rd	Pesos
2-3	9	3	4	0	273,600
3-4	2	2	0	0	128,000
Totals	11	5	4	0	401,600

RACING RECORD IN U. S.

Age	Starts	1st	2nd	3rd	Earned
5(S)	12	3	0	1	$ 32,595

ESBROUF. 2, 13, 3, 37,025 pesos, 2.70. 6 foals:
52 EXITO (Supremo). Unplaced at 4.
53 EXPEDITO (Baturro). 2 wins 4-5.
54 MUSSO (Umbala). 1 win at 5.
55 *EL ESPECTADOR (*Yatasto). Stakes 1960.
56 *ES BRAVA (*Yatasto). Unplaced at 2, 3.
57 BRITISH (Toreador). Unraced in 1959.

BEACH MAIDEN. Placed at 2. 4 other foals:
BIMINI. 3 wins 4-5. Dam of *Precioso II.
HOWLET. 3 wins 3-4.
EASTWIND. Unraced. Producer.
ESCARPA. Unplaced at 4.

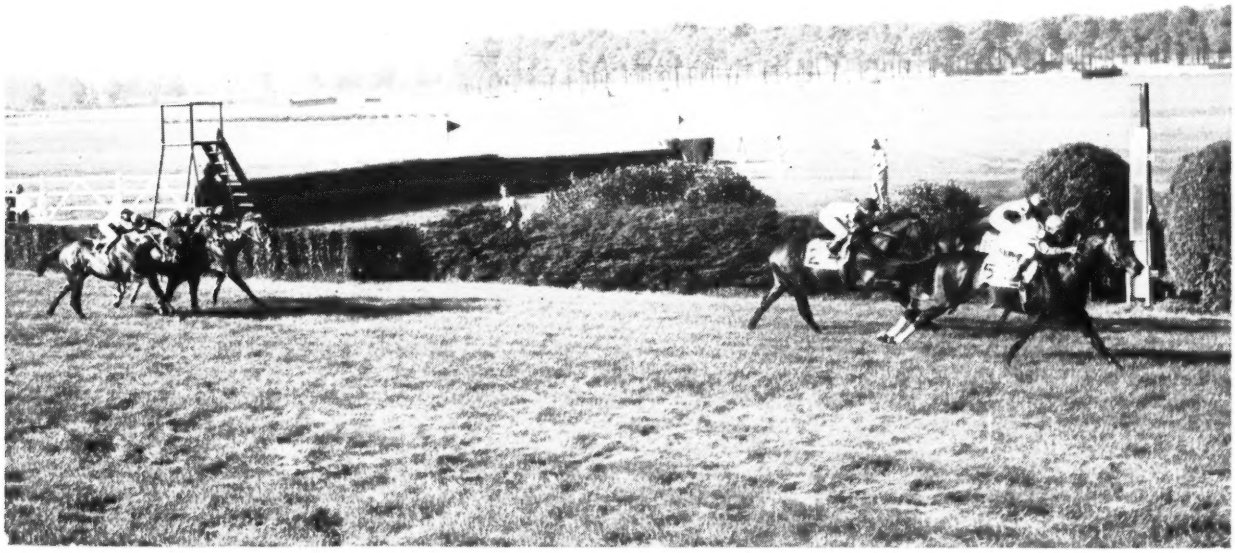

***El Espectador, a 5-year-old horse by *Yatasto, overtook General Arthur in mid-stretch and won the 1⅜-mile Long Island Handicap by three-quarters of a length. *El Espectador became the first North American stakes winner for his sire.**

$7,000 FOR A COLT

$7,700 FOR A FILLY

The only two yearlings by **WAR JEEP**
in the Keeneland Summer Sales

A big margin of profit . . . with War Jeep. The War Jeep Yearlings have averaged over twelve times the stud fee . . . his winners have average earnings of $20,000! Stakes performance? War Jeep has sired the winners of the Kentucky Oaks, Garden State Stakes, Margate Handicap, Youthful Stakes, Colleen Stakes, and many other major American races. If you are in the horse business to show a profit . . . breed to War Jeep!

Fee $500 for a live foal

Maine Chance Fa

BLACK METAL GUN SHOT JET ACTION JET JEWEL JET

WAR JEEP

CH., 1942

War Admiral	Man o' War	Fair Play
		Mahuba
	Brushup	Sweep
		Annette K.
Alyearn	Blue Larkspur	Black Servant
		Blossom Time
	Yearning	*Hourless
		Wishful

Farm

James Lockwood, Manager
Newtown Pike, Lexington, Ky.
P. O. Box 988 Phone 5-0110

JET'S DATE MR. BUSHER WAR JEEP *WHAT'S AHEAD

*El Espectador was the first North American stakes winner by the Argentine-bred *Yatasto, whose first U. S. crop was foaled in 1959. *Yatasto retired as the all-time leading Argentinian money-winner, having won 22 of his 24 starts over 5 seasons. He stands at the Thomas Thoroughbred Farm, Glendora, Calif.

No Waltz for Waltz

BOARDWALK HANDICAP, Atlantic City, October 1, $25,000 added, 3-year-olds and upward, $1\frac{1}{16}$ miles. Time 1:43⅘, track fast. Stakes division, $19,070, $5,960, $2,980 $1,490.

WALTZ, 122, g., 4, *Turn-to—Harmonica, by Snark (W. Arnold Hanger) ---------- 1
BATTLE NECK, 115, h., 5, Battle Morn—Little Neck, by Espino (Mrs. Lillian M. Zarella) -- 2
RICK CITY, 116, g., 4, *Windy City II—Ricky's Mom, by Okapi (Clermont Stable) ---------- 3

Margins: head; 1½; 1. Others, Talent Show 121, Gulio Cesere 109, Sabotage 107, *Amor Gaucho 106, Yes You Will 118, *Captain Kidd 113, Prize Host 114. Winner: Hartland Farm, breeder; Max Hirsch, trainer; Sam Boulmetis, jockey.

WALTZ'S RACING RECORD

Age	Starts	1st	2nd	3rd	Earned
2	11	3	2	4	$ 13,415
3(S)	9	4	0	1	138,315
4(S)	10	4	3	3	79,927
Totals	30	11	5	8	$231,657

Scoring his second stakes success of the season in the Boardwalk Handicap, the favored Waltz fell in behind Battle Neck after a half-mile and wore him down in the final yards to win by a head.

Earlier this year Waltz was third to Sword Dancer and First Landing in the Suburban Handicap and to On-and-On and Greek Star in the Brooklyn Handicap. Then, in the first grass attempt of his career, he won the Olympic Handicap at Atlantic City by 2 lengths from One-Eyed King, Prize Host, and 8 others. In the Nassau County Handicap, his last previous race, Waltz made most of the pace, but was just caught at the finish by Polylad, to which he was giving 5 pounds. However, he had borne in during the final sixteenth and the stewards moved him back to third for impeding Talent Show.

Waltz, the fourth foal and second stakes winner from the top race mare Harmonica, was foaled March 17, 1956, at Hartland Farm, which is owned by Mason and Hanger-Silas Mason Co., Inc., a contracting firm, whose president is W. Arnold Hanger. Sold for $19,000 to R. Telford, agent, at the 1957 Keeneland summer sales by Hanger and A. J. Sackett, Waltz has done all his racing as the property of Hanger. Last year he won the Dwyer Handicap in record time, the Jersey and Leonard Richards Stakes, and was third in the Shevlin Stakes.

*Turn-to, standing at A. B. Hancock Jr.'s Claiborne Farm, Paris, Ky., this year has 2 other stakes winners, First Landing, and Hail to Reason, whose brilliant racing career was terminated by a recent training accident. Pedigree and family notes for Waltz were in *The Blood-Horse* of September 10, page 662.

. . . . dirty pictures . . . .

$71.20 Pay-Off

PENINSULA HANDICAP, Tanforan, September 24, $10,000 added, 3-year-olds and upward, 6 furlongs. Time 1:10, track fast. Stakes division $6,575, $2,000, $1,500, $1,000.

REVEL, 115, c., 4 (Mrs. Helen L. Kenaston) ---- 1
AZURE'S ORPHAN, 111, g., 3, *Spectrum II—Azure Beauty, by *Brown King (Mr. and Mrs. L. F. Saunders and Sons) ---------- 2
CLEAVE, 108, g., Shut Out—Glaive, by Bimelech (F. H. Smith) ---------- 3

Margins: 1¼; 1; nose. Others, Henrijan 3, 120, *Llangollen 113, Little Moon 116, How Now 126, The Searcher 115, Dr. J. Howard 113, Doctrinaire 117, High Performance 116. Winning jockey, Angel Valenzuela.

Revel, winner of the 1959 Berkley and Election Day Handicaps, won his first start this season, running 6 furlongs in 1:09⅘ at Bay Meadows, then finished a close second in the Hillsdale and Children's Hospital Handicaps. In his first 2 races at Hollywood Park, he won a 6-furlong affair in 1:09⅕ and was third to *Liberal Lady and Aliwar in the Hollywood Express Handicap. He then finished unplaced in his next 4 races, including the Coronado and Bing Crosby Handicaps.

For the Peninsula Handicap, Revel carried 115 pounds, 11 less than the top-weighted How Now, and his chances were lightly regarded. He sprinted into the lead and maintained a narrow advantage

REVEL, b. c., 1956

*The Solicitor II	Fair Trial	Fairway
		Lady Juror
	Caprifolia	Asterus
		Carissima
*THE PIE KING, b., 1951	Whirling Dun	Hurry On
		Ecurie
	Yellow Dun	Orpheus
		Blue Dun
Sir Damion	*Sir Gallahad III	*Teddy
		Plucky Liege
	Ommiad	*Omar Khayyam
DANAE, ch., 1949		*Sunstep
	Osculator	Pompey
		Some More
First Kiss	Nellie Worthington	*Glencairn
		Comsora

Mrs. Helen L. Kenaston, breeder and owner; C. E. Logan, trainer. Family No. 21.

Age	Starts	1st	2nd	3rd	Earned
2	4	2	0	2	$ 2,705
3(S)	19	6	1	4	32,025
4(S)	12	2	2	1	26,275
Totals	35	10	3	7	$ 61,005

DANAE. 3, 21, 12, $63,250, 7.50. Oceanside H., Los Cerritos H., Ramona H. 2nd San Mateo H., Portola H. 3 foals:
55 PRINCESS DANAE (*Royal Serenade). Unraced.
56 REVEL (*The Pie King). Stakes 1960.
58 EQUULEUS (Count Fleet). Unraced.

FIRST KISS. 9 wins 2-5. 2nd Santa Susana S., Brentwood H., Inaugural H. 3rd Del Mar H., Long Beach H. 11 other foals:
PIEYED. 5 wins 3-4. Bay District H.
SPEEDY KISS. 5 wins 2-3, 5. 3rd Cabrillo S.
RIPARIUS. 4 wins 2, 4. 3rd Del Mar Futurity.
Other winners: LISTENING POST, WESTERNER, PROPOSAL (pr.), SIR JAY, CAPTAIN M.
Unraced: LOVE TRACE (dam of Khalati), PINKADORA.
MONITA K. Unplaced at 5.

COHOES

BAY, 1954

- *MAHMOUD
  - *BLENHEIM II
  - MAH MAHAL
- BELLE OF TROY
  - BLUE LARKSPUR
  - *LA TROIENNE

Stakes winner at two, three, and four, of $210,850. A son of the champion sire, *Mahmoud, and out of a half-sister to the champion sire, Bimelech. The second dam is the immortal *La Troienne. Cohoes, the property of a syndicate, served a full book of mares in his first season at stud, 1960. **Now booking for 1961, fee $1,500 live foal.**

BIMELECH
*By Black Toney—*La Troienne*

COHOES
**Mahmoud—Belle of Troy*

SHUT OUT
By Equipoise—Goose Egg

TOM FOOL
By Menow—Gaga

GREENTREE STUD, INC.

PARIS PIKE LEXINGTON, KENTUCKY PHONE 4-5147

In an era of versatility

*TUDOR

The graph below of *Tudor Era's winning races reveals a versatility of considerable magnitude — from 5½ furlongs to 12 furlongs — on turf and dirt tracks. American racing demands a versatile horse — a horse that can run with the sprinters and run with the stayers — that is, if you want the best horses.

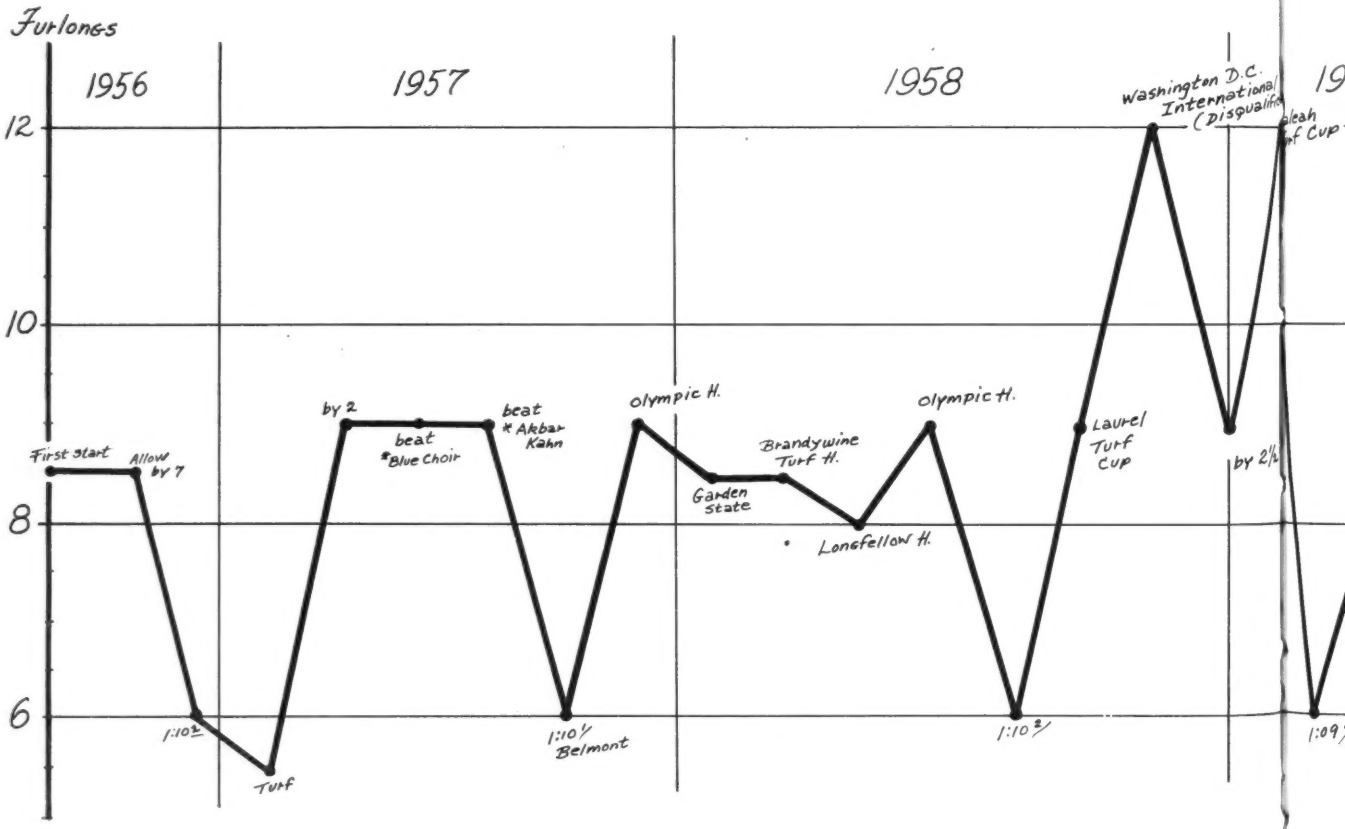

LESLIE COMBS II

*ALCIBIADES II Alycidon—Rona	*ARCTIC PRINCE Prince Chevalier—Arctic Sun	BAR le DUC *Alibhai—*Boudoir II	BEGORRA Bimelech—*Begum II	BILLINGS *Mahmoud—Native Gal	CLEM *Shannon II—Impulsive
*KNAVE Faux Tirage—Trick	MISTER GUS *Nasrullah—*Fichu	*MY BABU Djebel—Perfume II	NASHUA *Nasrullah—Segula	*NIZAMI II Nearco—Mumtaz Begum	PROVOCATIVE Roman—*Dusk II

ERA

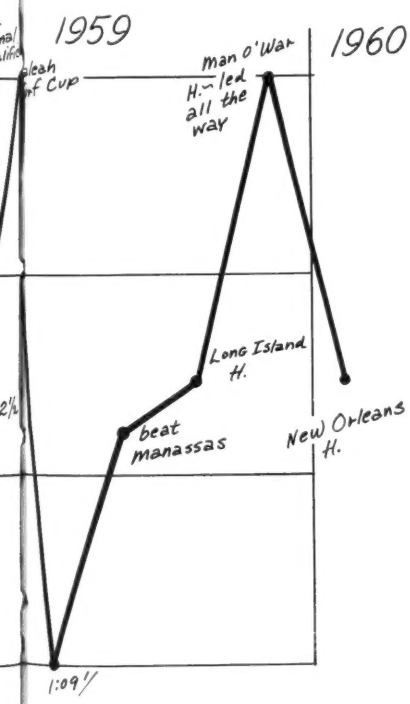

*TUDOR ERA won $477,386. He won his first start in America as a 3-year-old, started winning stakes at 4 — continued to win stakes at 5, 6, and 7, 1960. *Tudor Era's competition came from such horses as Round Table, Ballymoss, Traffic Judge, Clem, *Mahan, *Sailor's Guide, Decathlon, Fisherman, etc.

*Tudor Era is a son of one of Hyperion's best sons — Owen Tudor, winner of the Derby and sire of *Tudor Minstrel, Abernant, etc. *Tudor Era is out of the Big Game mare Erica Fragrans, half-sister to Pewter Platter (1,000 Guineas Trial), Polynesian (Tudor Stakes), Hold Tight (dam of Japanese Oaks winner), etc. The third dam won the Yorkshire Oaks, was a grand stakes producer and was half-sister to Carpet Slipper, the dam of Windsor Slipper (leading sire), Godiva (classic filly), etc.

Owen Tudor	*Hyperion*	*Gainsborough*
		Selene
	Mary Tudor II	*Pharos*
**TUDOR ERA, b., 1953*		*Anna Bolena*
Erica Fragrans	*Big Game*	**Bahram*
		Myrobella
	Jennydang	*Colombo*
		Dalmary

$1,500 Live Foal

Spendthrift Farm IRON WORKS PIKE, LEXINGTON, KY.

*CORTIL Pharis—Thiorba	FUTURAMATIC Eight Thirty—Heritage	*GALLANT MAN *Migoli—*Majideh	HASSEYAMPA *Alibhai—War Siren	JET MASTER Jet Pilot—Mattie J.	JET PILOT *Blenheim II—Black Wave
REQUESTED Bonnemaire—Fair Perdita	*ROYAL CHARGER Nearco—Sun Princess	*SOLAR SLIPPER Windsor Slipper—Solar Flower	*TUDOR ERA Owen Tudor—Erica Fragrans	*TUDOR MINSTREL Owen Tudor—Sansonnet	WARFARE Determine—War Whisk

over Azure's Orphan to the final turn. Entering the stretch, the 2 leaders came together, and Azure's Orphan took a short lead; but Revel came again in the final sixteenth to win by 1¼ lengths. His time, 1:10, was two-fifths of a second slower than the track record, and he paid $71.20. The runner-up's rider claimed foul against the winner, but the stewards left the result unchanged.

Revel was the second foal of the good race mare Danae, which Mr. and Mrs. J. F. Kenaston bred from their mare First Kiss. Danae is boarded at Mrs. John D. Hertz's Stoner Creek Stud, Paris, Ky., where this year she dropped a colt by Double Jay. The mare is now in foal to Johns Joy. Revel was the second stakes winner this year by *The Pie King, which stands at Old English Rancho, Corona, Calif.

Second Time Record

CHARLES W. BIDWILL MEMORIAL HANDICAP, Hawthorne, October 1, $35,000 added, 3-year-olds and upward, 1⅛ miles. Time 1:47⅕ (new track record), track fast. Stakes division, $29,700, $7,000, $3.500, $1,750.

HEROSHOGALA, 116, c., 3, Noble Hero—Coosawatchie, by *Hypnotist II (Mrs. Mary Keim) ... 1
MOON CLOUD, 105, h., 5, Nimbus—*Fair Clarissa, by Fair Trial (G. Stribling) ... 2
ON-AND-ON, 123, c., 4, *Nasrullah—Two Lea, by Bull Lea (Calumet Farm) ... 3

Margins: nose; 3; ½. Others, Lurullah 3, 112, *Rocky Royale 111, Eddie Schmidt 115, Santiago 113, *Tudorich 3, 109, Resolved 118, Lady LaRue 112, Toby's Brother 3, 108, Atomic Jet 109, Noble Sel 114, Hymient 120. Entries: Lurullah and Toby's Brother (T. A. Grissom); *Rocky Royale and *Tudorich (Spring Hill Farm). Winner: Elmer Heubeck Jr., breeder; P. G. Johnson, trainer. H. Hinojosa, jockey.

HEROSHOGALA'S RACING RECORD

Age	Starts	1st	2nd	3rd	Earned
2	15	2	5	0	$ 7,561
3(S)	19	4	3	5	99,065
Totals	34	6	8	4	$106,626

The 3-year-old Heroshogala, second choice for the Charles W. Bidwill Memorial Handicap, by the scale was rated equal with Hymient and 3 pounds under the favored On-and-On. Racing under a tight hold, he was in sixth place, about 4½ lengths behind the pace-making *Tudorich, at the end of 6 furlongs. Mid-way on the stretch turn he was guided to the outside, where he closed rapidly, catching Moon Cloud in mid-stretch and gaining a narrow advantage in the final yards. The favorite lacked racing room in mid-stretch and finished third, 3 lengths behind the leaders. Heroshogala's time of 1:47⅕ was two-fifths of a second faster than the track record, set by Terra Firma when he won the same event last year.

The Bidwill Memorial was Heroshogala's second consecutive record-breaking stakes success against older horses. On September 24 he had won the $25,000-added Illinois Owners Handicap in 1:41⅖, one-fifth of a second faster than the track record, which had been set the day before. Earlier this season he was second in the Chicagoan Stakes, third in the Warren Wright Memorial Stakes, American Derby, and Chicago Handicap, and fourth in the Arlington Classic.

Bred in Florida by Elmer Heubeck Jr., manager of Rosemere Farm, Ocala, Heroshogala was sold privately in the late winter of 1958 to Mrs. Mary Keim, of Evanston, Ill. He was the fourth stakes winner this year by Noble Hero, which stands at Rosemere Farm. Pedigree and family particulars were in *The Blood-Horse* of October 1, page 826.

Her Second Yo Tambien

YO TAMBIEN HANDICAP, Hawthorne, September 28, $15,000 added, 3-year-olds and upward, fillies and mares, 6½ furlongs. Time 1:15⅖, track fast. Stakes division, $12,750, $3,000, $1,500, $750.

INDIAN MAID, 124, 4, Rinaldo—Bold Verse, by Bold and Bad (Mrs. Mary Keim) ... 1
LA PLUME, 113, 5, *Princequillo—Inscribe, by Brazado (King Ranch) ... 2
GERTS IMAGE, 110, 5, Mr. Music—Bolo Gert, by Bolo (J. D. Puckett) ... 3

Margins: 2; ½; 2. Others, Chance Gauge 115, Our Special Jet 3, 112, Honeynob 112, Picks Girl 114, Silver Song 3, 112, Wee Fleet 113, Marikay 112, Decline and Fall 111. Winner: Elmer Heubeck Jr., breeder; P. G. Johnson, trainer; John Sellers, jockey.

INDIAN MAID'S RACING RECORD

Age	Starts	1st	2nd	3rd	Earned
2(S)	16	6	2	1	$ 42,919
3(S)	19	6	6	1	71,495
4(S)	14	6	2	4	85,450
Totals	49	18	10	6	$200,864

Indian Maid was sent against males in the 6½-furlong Midwest Handicap at Hawthorne on Sepber 17, and after leading for the first half-mile she gave way to Little Tytus, finishing third to him and Golden Notes. The time equaled the world and track record, set last year by Golden Notes. Eleven days later she came out for the Yo Tambien Handicap, at the same distance, but against her own sex, and she was an even-money favorite to repeat her 1959 victory.

She permitted Honeynob to draw away to a long early lead, moved to the outside on the final turn, and rushed to the front in the final furlong, winning by 2 lengths. Her time, 1:15⅖, was three-

● FOR THE FINEST IN BOARDING FACILITIES

Just a five minute drive from Lexington on the Paris Pike . . . 255 acres of beautiful bluegrass pastures. All barns and fencing are in excellent condition, with automatic water troughs in every field and paddock. On the left is a picture of our training barn, over two hundred feet long with an enclosed track. Inquire about our reasonable rates.

● WEANLINGS, YEARLINGS FOR SALE

Two outstanding weanlings selling Monday Night, Oct. 24 at Keeneland: #164, b. f. by With Pleasure—Liselotte, by Mate. Half-sister to Lucky Mate (7 wins). Out of a half-sister to SW Drudgery. #163, ch. f. by With Pleasure—Firstly, by *Pharamond II. Full sister to Check Booster (4 wins and $7,495 at 2), half-sister to 3 other winners.

● WITH PLEASURE AT STUD

Sire of stakes winners Lincoln Road, Mr. Fantastic, Our Pleasure, Lady Balladier, Pleasant Time, and of the winners of nearly $1,000,000! A brilliant stakes winner of $280,660, With Pleasure sires rugged, record breaking winners that pay their way at the races. Foaled in 1943, With Pleasure is one of the few descendants of the great American Ben Brush—Broomstick male line now at stud . . . by He Did—Seldina, by Insco. Fee $500 Live Foal.

Yearling for private sale: full sister to 2 good winners, by With Pleasure —Play Ball, by Shut Out. Second dam is full sister to War Admiral

Shaker Heights

Mr. and Mrs. J. Howard King, Owners
Paris Pike, Lexington, Kentucky

Hugh G. King III, Manager
Phone: 4-4606, 4-5003

Complete Dispersal

Townsend B. Martin's

American Breeding Stock

KEENELAND, First Afternoon, October 24

7 MARES

Five are French-breds
Two are American-breds

SIX OF THE MARES ARE LESS THAN 10-YEARS-OLD
SIX OF THE SEVEN MARES ARE IN FOAL

Mr. Townsend B. Martin is selling all of his broodmares in America; will confine his breeding activities to Europe.

***CORTINA II, dk. b. m., 1952, by Mirza II—*Icicle II, by Victrix—Pack Ice, by Bosworth.** *Cortina II placed in this country. Her only foal is the 1960 winner Varzi. *Cortina II is out of a winning producing daughter of the Newmarket Oaks winner PACK ICE who was, in turn, out of the Yorkshire Oaks winner BLUE ICE. Believed to be in foal to ASSEMBLYMAN.

FINDELEN, b. m., 1954, by War Relic—Ellendale, by Bimelech—The Sward, by *Sickle. Placed at 2, her first foal, a 2-year-old, has not started. Findelen is sister to the $99,065 winner WAR AGE and to two producing mares. Her dam, Ellendale, was 2nd in Columbiana Handicap, and was half-sister to the dam of BIG NOISE and VIVACE, both stakes winners. Her second dam was half-sister to Level Best. Believed in foal to *OUR LOVE II.

***HALVA, ch. m., 1946, by Ujiji—Tartinette, by Dastur—Tarte Maison, by Tetratema.** Winner in Ireland, 3rd in Rosemary Stakes. Dam of six winners from her first seven foals to race, including *Tactical ($25,190), *Mysterious ($19,252), *Alpine Prince ($12,865), etc. She is out of a stakes placed daughter of the top English stakes winner Tarte Maison, also dam of TRAUMEREI (leading 2-year-old in Germany, winner German 1,000 Guineas, 2nd in Oaks and Derby), and AZAM PASHA (Britannia Stakes). Believed in foal to *HAFIZ.

***HILL ANGEL, dk. b. m., 1957, by Tantieme—Good Earth II, by *Coastal Traffic—O-Lan, by Tai Yang.** *Hill Angel is half-sister to winner Terra Cotta and is out of the Cheshire Oaks winner Good Earth II, a sister to the French stakes winner Sampan. Believed in foal to *BLACK STAR (by Petition).

***JAFFA, gr. m., 1954, by Palestine—Croix de Lorraine, by Tourbillon—Colette Baudoche, by Biribi.** Her first foal is a 1960 2-year-old. *Jaffa is half-sister to winners in France and England and is out of the French 1,000 Guineas winner Colette Baudoche, also dam of the French 2,000 Guineas winner Dornot.

SEASCAPE, b. m., 1950, by Marsyas (Fr.)—*Farruca, by Plassy—Zulaikhaa, by Fairway. Winner at 3 and 4 of $11,515, her first foal is a yearling. Her dam, *Farruca, was 2nd in the important Prix La Fleche and was half-sister to the French Derby winner SANDJAR. The next dam was the brilliant Turtle Soup, granddam of two Irish classic winners. Believed to be in foal to *SEA CHARGER.

SMALL COMFORT, ch. m., 1951, by *Ardan—Oasis, by Lucullite—Orissa, by Purchase. A winner at 2, Small Comfort is half-sister to the stakes winners LAND-LOCKED, LANDMARK, BASIS, and other good winners. She is out of a sister to stakes winner ONLY ONE and half-sister to DONOR (winner $367,560.) Small Comfort's first two foals have both won: Comfort and Brickwork (2nd New Jersey Breeders' S.). Believed to be in foal to *HESIOD.

These mares may be seen at Crown Crest Farm, Lexington, Ky.

Dispersal—9 HIGH GRADE MARES

Keeneland, Monday Afternoon, October 24

Last Fall I sold half of my mares, including the dams of SWORD DANCER and of BOLINAS BOY, considered one of the best 2-year-olds in the country this year.

The nine mares to be sold come from the best racing and breeding establishments in the world, such as Brookmeade, Vanderbilt, Aga Khan, Belair, Riddle, Lord Dewar, etc. Whether in foal or not, these mares are in good breeding condition.

Most of the mares are in foal to *Flaneur II, whose five yearlings sold far above the average prices obtained recently at the Keeneland Summer and Fall yearling sales. *Flaneur II is destined to be a top stallion. Particular attention is directed to *PASHWAY, one of the finest broodmares ever sold at public auction. She is a daughter of *Pashmina, whose yearling brought $70,000 at the Summer Sale. These mares can be bought with full confidence.

PHILIP GODFREY

All of these mares may be inspected at Dr. Horace N. Davis'

BLUE GRASS HEIGHTS FARM

Old Frankfort Pike **Lexington, Kentucky**

*FLANEUR II

1954

Chestnut 16-1"

Property of
Philip Godfrey

by PRINCE CHEVALIER, top English sire, leading three-year-old of his year, sire of a host of stakes winners including the English Derby winner ***Arctic Prince** and the present champion 3-year-old of Europe the **wonderhorse Charlottesville.** This is the best male staying line in this country which has produced ***Princequillo, Hill Prince and *Celtic Ash.** His dam, **SUN PRINCESS** is one of the great broodmares of this generation. **She is a half-sister to *NASRULLAH and to the dam of *Mahmoud, and she herself, is the dam of *Royal Charger and five other good stakes winners.**

*Flaneur II started only 13 times at two and three winning sprint and route stakes carrying top weight and beating high grade horses. Notwithstanding, he was retired absolutely sound early in his 3-year-old year to await sale as a stallion. **His Racing Average-Earnings Index was 6.69 compared to 5.98 for *Royal Charger.** He is fertile, makes a splendid appearance and his yearlings are outstanding.

His first crop races in 1961 and until he produces a winner his fee will be $500 to approved mares barren no more than a year.

All inquiries to

Dr. Horace N. Davis

Blue Grass Heights Farm

Old Frankfort Pike Lexington, Ky.

fifths of a second slower than the track record, but 1⅘ seconds faster than the event had been run since its inauguration in 1953.

Early this season in California, Indian Maid finished second in the Santa Margarita Handicap and third in the Las Flores, Santa Monica, and Santa Maria Handicaps. She scored her first stakes success of the season at Washington Park on May 25, winning the Modesty Handicap, then came back to win the Beverly Handicap. At Delaware Park she was second to Quill in the New Castle Stakes and fourth to her in the Delaware Handicap. In Royal Native's Arlington Matron Handicap, Indian Maid finished unplaced, failing for the only time this season to earn a portion of the purse. It was her last stakes attempt before the Midwest Handicap.

Indian Maid was the first stakes winner by Rinaldo, which stands at Carl G. Rose's Rosemere Farm, Ocala, Fla. Pedigree and family particulars were in *The Blood-Horse* of June 4, page 1032.

The Dude's Sport

CLEMENT A. NANCE MEMORIAL STAKES (first division), Hawthorne, September 30, $10,000 added, 2-year-olds bred in Illinois, 6½ furlongs. Time 1:47⅘, track fast. Stakes division, $9,247, $2,000, $1,000, $500.

SPORTY MCGEE, 117, c., The Dude—Janina, by *Jacopo (H. C. Hoffman) 1
VOLBORG, 119, g., 2, Roman Bath—Skitterygusset, by *Adaris (E. C. Roth Jr.) 2
MY TOY, 114, f., Dixie Lad—Toy-Quay, by Pilate (L. Pullen and E. A. Cole) 3

Margins: 1; head; 1½. Others, Leslie Girl 114, Roman Fury 114, Marvelous Mel 117, Whiz Spur 117, Propel 114, Happy Torrent 112, Anti-Social 114. Winner: W. H. Goelitz, breeder; Harold C. Hoffman, trainer; W. Chambers, jockey.

SPORTY MCGEE'S RACING RECORD

Age	Starts	1st	2nd	3rd	Earned
2(S)	13	2	3	0	$ 13,377

Volborg, a winner of 3 races and $6,180, had won more races and money than any of the other 9 runners in the first division of the restricted Clement A. Nance Memorial Stakes, and he was made a 2-to-1 favorite. He forced the pace of Leslie Girl and gained command in the stretch, but Sporty McGee, last through the early stages, closed rapidly on the outside to win by a length. Fourth choice, Sporty McGee paid $17.80, and his time of 1:17⅘ was 3 seconds slower than the track record.

Bred by W. H. Goelitz, for whom he made the first 3 starts of his career, Sporty McGee later became the property of Harold C. Hoffman, his present owner and trainer. The colt ran twice for claiming prices of $6,500 and $7,500, before breaking his maiden at Arlington Park on August 24. In his only previous stakes attempt he finished unplaced in the Abraham Lincoln Stakes. In his last previous race he was second to Volborg at Hawthorne on September 13.

Hoffman developed and trained Sporty McGee's dam Janina, a winner of 11 races from 3 to 6. Janina is a half-sister to the stakes-placed Fleet Countess and to the Canadian stakes winner Summerhill, dam of Solitude, winner of this year's Prix Morny in France.

Sporty McGee was the second stakes winner this year by The Dude, which stands at Pat Kay Farm, Barrington, Ill.

The Dude's Reward

CLEMENT A. NANCE MEMORIAL STAKES (second division), Hawthorne, September 30, $10,000 added, 2-year-olds bred in Illinois, 6½ furlongs. Time 1:17⅗, track fast. Stakes division, $9,347, $2,000, $1,000, $500.

NEW YORK feature

SEVENTH RACE **1 1-16 MILES (chute). (Nasomo, Sept. 4, 1959, 1:40⅕, 3, 110.)**
Bel - 7034 **Tuckahoe Handicap—Classified. Purse $7,500. 3-year-olds and upward. Fillies and mares.**
Net value to winner $4,875; second, $1,500; third, $750; fourth, $375.
Sept'ber 29, 1960 **Mutuel Pool, $213,323.**

Index	Horses	Eq't	A	Wt	PP	St.	¼	½	¾	Str	Fin	Jockeys	Owners	Odds to $1
7151Aqu	—Siesta	b	4	118	4	6	4^{1}	3^{h}	2^{1}	1^{1}	$1\frac{3}{4}$	S Boulmetis	Brandywine Stable	8.10
7168Aqu[1]	—Sister Antoine		3	120	6	1	6^{1}	$6\frac{1}{2}$	7	5^{1}	2^{3}	M Ycaza	Mrs E D Jacobs	1.75
7168Aqu	—Clear Road	b	3	119	2	3	3^{1}	4^{3}	4^{h}	4^{h}	3^{2}	J Leonard	E Seinfeld	10.15
7151Aqu[3]	—Craftiness	b	5	119	1	5	$2\frac{1}{2}$	2^{h}	$3\frac{1}{2}$	3^{h}	4^{nk}	E Guerin	F J Viggiani	6.55
7088Aqu	—Aesthetic	b	4	115	3	2	1^{3}	$1\frac{2}{3}$	1^{1}	$2\frac{1}{2}$	5^{1}	R Brouss'rd	H P Headley	16.05
7161Aqu	—Polamby	b	5	120	7	4	5^{1}	5^{3}	5^{1}	6^{1}	6no	W Sho'aker	N W Brent	2.55
7023FE	—Geechee Lou		4	122	5	7	7	7	$6\frac{1}{2}$	7	7	R York	L J Krakower	5.90

Time, :23, :45⅘, 1:11, 1:37, 1:43⅘ (no wind). Track fast.

Mutuel Prices

4-SIESTA	18.20	7.50	4.20	8.10	2.75	1.10
7-SISTER ANTOINE		3.50	2.70		.75	.35
2-CLEAR ROAD			5.00			1.50

Winner—Gr. f. by Cochise—Whipsaw, by Pilate, trained by V. W. Raines; bred by Renappi Corporation.

IN GATE—4:43. OFF AT 4:43 EASTERN DAYLIGHT TIME. Start good. Won driving.

SIESTA moved up steadily after the start and, responding readily when set down through the stretch, disposed of AESTHETIC and held SISTER ANTOINE safe. The latter, away fast, dropped back after the start and was outrun to the stretch, changed course to secure racing room during the drive but could not overtake the winner. CLEAR ROAD drifted out at the stretch turn and then finished gamely. CRAFTINESS, prominent until inside the stretch, tired. AESTHETIC went to the front early and set the pace until challenged by SIESTA, then gave way. POLAMBY, on the outside throughout, could not enter serious contention. GEECHEE LOU raced wide.

Scratched—7160Aqu[4] Meticulous, 7166At[4] Leix.

Reprinted by special permission Triangle Publications (Daily Racing Form).

by COCHISE

In her last four races
Siesta has won a handicap at Belmont,
an overnight at Saratoga,
an allowance race at Saratoga,
and was beaten only
2¾ lengths by Tempted in the
Maskette Handicap.
The average winner by Cochise wins
over four races and $13,000
. . . they win
in stakes — in handicaps — in top
allowance races.
You can win big with
Cochise!

*COCHISE, gr. h., 1946, by *Boswell—*
*New Pin, by *Royal Minstrel*

FEE $500 LIVE FOAL

Property of Brandywine Stable

J. NORTH FLETCHER
CRESTONE FARM
WARRENTON Telephone 393 VIRGINIA

DUDE'S REWARD, 117, c., The Dude—Surprise Lady, by Discovery (J. E. and G. Oros) 1
ROYAL BAY, 114, f., *Royal Gem II—Mirimichi, by Dogat (H. Trimble) 2
COTTON PICKIN, 117, c., Panacean—Eternal Nine, by Eternal Reward (C. and W. Newell) 3

Margins: 1¼; 1½; 5. Others, Baggabee 117, Wading Butch 114, Two Birds 113, Nip's Nubbin 114, Redfin 117, Brecada 117, Destructive 117, Winneto 114. Winner: R. F. Moore, breeder; J. E. Oros, trainer; W. E. Carroll, jockey.

DUDE'S REWARD'S RACING RECORD

Age	Starts	1st	2nd	3rd	Earned
2(S)	11	2	1	3	$ 13,577

In the second division of the Clement A. Nance Memorial Stakes, Dude's Reward came up from seventh place to gain command near the eighth-pole, winning by 1¼ lengths. Third choice, he paid $9.60, and his time, 1:17⅘, was a fifth of a second faster than the first division.

Bred by Robert F. Moore, the owner of Pat Kay Farm, Barrington, Ill., where the sire stands, Dude's Reward has done all his racing for John and George E. Oros, who operate a mobile tack and equipment business and train their own horses.

Dude's Reward had made one previous stakes attempt, finishing unplaced in the Abraham Lincoln Stakes. At Hawthorne he had raced 3 times before the Nance Memorial, finishing third twice, once for a claiming price of $7,500, and winning for the first time in his last previous start, on September 23.

The Dude, sire also of the first-division winner, now has 3 stakes winners this year.

Other Stakes

DENVER HANDICAP, Centennial, July 4, $5,000 added, 3-year-olds and upward, 6 furlongs. Time 1:10⅘, track good. Stakes division, $3,585, $985, $505, $255.

MATISSE, g., 4, *Daumier—Petit Bleu, by Blue Flyer (C. Cowan and Son) 1
CHATTERLY, 112, c., 6, Grandpere—Hit, by The Porter (E. T. Springer) 2
ROMAN HISTORY, 112, g., 4, Roman Sandal—Barograph, by Blackwood (Oleson and Bowe) 3

Margins: neck; ¾; ½. Others, Creole 114, Club House 109, Acme Gin 114. Winner: E. Asbury, breeder; J. Cheeney, trainer; S. R. Williams, jockey.

PARK LANE HOTEL HANDICAP, Centennial, July 2, $5,000 added, 3-year-olds and upward, 1 mile. Time 1:36⅘, track fast. Stakes division, $3,635, $985, $505, $255.

FREEDOMS PRIDE, 116, m., 9, Four Freedoms—In Thanks, by Thanksgiving (W. A. Davidson) 1
NOBLE SWYN, 114, c., 4, Challenge Me—Bold Mite, by Bold and Bad (G. Hallock) 2
BLANTER, 105, g., 6, Buster—Blantry, by Blue Larkspur (Mr. and Mrs. G. Adams) 3

Margins: head; 1; neck. Others, Classic Red 105, Miss Seven 113, Gilhooley 112, Warsick Lad 114. Winner: D. E. Holeman, breeder; W. A. Davidson, trainer; S. R. Williams, jockey.

LITTLETON SPEED HANDICAP, Centennial, July 1, $3,000 added, 3-year-olds, 5 furlongs. Time :57⅘, track fast. Stakes division, $2,235, $585, $305, $155.

RHYME OR REASON, 115, f., Ky. Colonel—Evanstep, by The Rhymer (C. Cowan Sr. and Jr.) 1
JOY JOYCE, 119, f., Johns Joy—Royal Slam, by Grand Slam (E. K. Carey) 2
SURE JOHN, 114, c., Be Sure Now—Ogmatic, by Johnstown (Mr. and Mrs. L. Rollins) 3

Margins: 1; 1; ½. Others, Onset 112, Copper Cap 120, Surezel 111, Foxy Rudy 107, Bim 114, Flying Morse 111, Okeeby 110. Entries: Sure John and Surezel (Mr. and Mrs. L. Rollins); Rhyme or Reason and Copper Cap (C. Cowan Sr. and Jr.). Winner: H. K. Goodpaster, breeder; J. Cheeney, trainer; S. R. Williams, jockey.

CONTINENTAL DENVER HOTEL HANDICAP, Centennial, July 16, $5,000 added, 3-year-olds, 6 furlongs. Time 1:08⅘ (equals track record), track fast. Stakes division, $3,860, $985, $505, $255.

JOY JOYCE, 116, f., Johns Joy—Royal Slam, by Grand Slam (E. K. Carey) 1
BOBBIN, 116, f., Revoked—Bolide, by Menow (J. P. Hanson) 2
CHASE EDDIE, 115, g., Eddie Welch—Paper Chase, by *Beau Pere (Mr. and Mrs. R. Swenson) 3

Margins: 1¼; ¾; 1. Others, Decline and Fall 113, Mommy's Gem 119, Onset 108, Sure John 108, Rhyme or Reason 115. Entry: Onset (Duell and Stewart) and Sure John (Mr. and Mrs. M. H. Robineau). Winner: C. W. Moore, breeder; B. Rapp, trainer; B. Rollins, jockey.

BROODMARE PROSPECT

For Sale

***MIRABILIS**
Bay mare 1957
(Third foal)

- **Owen Tudor**
  - **Hyperion**
    - **Gainsborough**
      - **Bayardo**
      - ***Rosedrop**
    - **Selene**
      - **Chaucer**
      - **Serenissima**
  - **Mary Tudor II**
    - **Pharos**
      - **Phalaris**
      - **Scapa Flow**
    - **Anna Bolena**
      - ***Teddy**
      - **Queen Elizabeth II**
- **Agapanthus**
  - **Blue Peter**
    - **Fairway**
      - **Phalaris**
      - **Scapa Flow**
    - **Fancy Free**
      - ***Stefan the Great**
      - **Celiba**
  - **Eudemis**
    - **Victrix**
      - ***Kantar**
      - **Victory VI**
    - **Cremorne**
      - ***Teddy**
      - **Pontoise**

*MIRABILIS is a big, beautiful, well-made mare, sound except for a splint on her right foreleg, which interfered with her racing ability. She ran only a few times—unplaced.
She is by a Hyperion sire out of a Blue Peter mare — bred to produce the ultra in classic offspring. Her sire, grandsire, great-grandsire and her dam's sire each won the Epsom Derby. Her fifth dam was half-sister to the dam of the famous CYLLENE, sire of Polymelus and grandsire of PHALARIS.

Descendants of this sire line are winning stakes and handicaps on both sides of the Atlantic. They include *Tudor Minstrel, Elpenor, Abernant, Theodorica, *Tudor Era, King of Tudors, *Tudor Melody, *Tomy Lee, *Ole Fols, Sallymount, Rexequus, and a host of others.

Agapanthus won the Herringswell Stakes at Newmarket. She's had two foals to race to date, both winners. She is from a family of 7 winners, including the top Stakes Winners Brioche and Pachedemus. Brioche defeated Ballymoss and won The Great Voltigeur Stakes, The Yorkshire Cup, The Hardwicke Stakes, The Autumn Stakes, The Fitzwilliam Stakes, and was 2nd in Royal Lodge Stakes, King Edward VII Stakes, and 3rd in The St. Leger.

Pachedemus won the St. George Stakes, The Nottingham Stakes, The Fripton Stakes, The John Ramsden Stakes, The Carr Mill Stakes, and was 2nd in The Kensington Palace Stakes.

Apply to:

HILLSMORE STABLE

8700 Boulevard East, North Bergen, New Jersey **Phone: Union 9-2735**

Horsemen Benefit from Early Nominations for

Two $100,000 Races

MINIMUM GROSS VALUE GUARANTEED

For 2-Year-Olds 6 Furlongs

The SAPLING

For 2-Year-Olds to be run in 1961

The SORORITY

For 2-Year-Old Fillies to be run in 1961

Sorority and Sapling nominations made on or before **OCTOBER 15, 1960** only $10 each. Nominations made after October 15, $25 each. Entries close January 16, 1961. Write for nomination blanks, or other information.

GOLDEN TRIANGLE MP GS AC NEW JERSEY

MONMOUTH PARK JOCKEY CLUB

P. O. Box 87, Oceanport, New Jersey

AMORY L. HASKELL, President — EDWARD J. BRENNAN, General Manager — PHILIP H. ISELIN, Treasurer — JOHN TURNER, JR., Racing Secretary

THOROUGHBRED RACING ASSNS. MEMBER TRA THE KING OF SPORTS

10 Broodmares—7 in foal
(all seasons paid)

8 Weanlings: by King Hairan, Barbizon, Beau Busher and Woodchuck

5 Yearlings in training: by Pet Bully, Battlefield, Take Away, All at Once, and *Royal Gem II

5 Head of Racing Stock two of which were stakes winners of $46,000 winnings in 1959

All Offered in Package Transaction

Also included shares in Woodchuck (1), Barbizon (1), and Beau Busher (5)

All stock may be inspected in Louisville, Ky.

Can be purchased for one-half down; one and two years on balance with approved credit

For further information write

TOM PALMER

Middletown, Kentucky

Phone: Chestnut 5-4151

NEWCOMERS

The following 2-year-olds broke their maidens last week. The list is complete except for late returns from a few tracks. In parenthesis are the number of registered foals for the sire and the number of his 2-year-old winners. The dagger (†) indicates a filly; the dot (●) indicates the first winner from the sire's first crop.

Sire—Dam: Winner.

*Arctic Prince—Miss War: Cease Firing (30-5) Haw.
Baybrook—Puritan Lady: †Lady Patience (17-3) HP.
Billings—Little Flock: Big Don (23-8) Lat.
Brookfield—Perfect Gem: †Impressionist (8-3) Atl.
Capt. Flagg—Clever Villa: Capt. Almanor (8-1) Tan.
Chris K.—Miss Min: †Prancing (1-1) LD.
Correspondent—*Samminiato: Sherluck (20-6) Atl.
Counterpoint—Hurry By: †Counter Call (9-4) Bel.
Count Turf—Bradley's Gift: †Party Package (15-4) Atl.
Curandero—Sudu Gal: Soups On (12-7) Atl.
Decapolis—Boo Eppley: †Torch Singer (7-1) LD.
Dixie Lad—Skyve: Jim Lynn (3-2) Haw.
Eternal Reward—Dame Mangoneo: †Mary's Reward (11-2) Wdb.
●Fisherman—Sky Song: Spy Man (9-1) Haw.
Fly Away—Dorothy T.: †April Flirt (4-3) Bel.
Four Freedoms—Beauty Girl: Mr. Free Time (4-1) Lat.
Grantor—*Scotch Broom II: Red Tartan (4-3) Tan.
Greek Ship—Askalot: Brave Ally (13-5) Bel.
Greek Ship—Carrick: †Overton Miss (13-6) Atl.
Gun Shot—Bush Pilot: Level Flight (6-2) Bel.
Helioscope—Twinkley: Sailor Man (27-10) Atl.
*High Bandit—Ghost Ship: †Gypsy Ghost (16-6) Bel.
Hull Down—Light Kiss: Bragadossia (21-4) Pom.
Mark-Ye-Well—*Trackabu: †Beloved Brat (20-7) Wdb.
Mark-Ye-Well—Gotit: †Lady Gangster (20-8) Wdb.
●Musselshell—Kim Austin: Mussel Rock (1-1) Pom.
Nahar—Redstart: Double Pleasure (15-5) Lat.
*Princequillo—Tonga: Quillopoly (24-4) Bel.
Queen's Own—Bright Flash: Majestic Hour (5-4) Wdb.
Quick Reward—Soliloquy: †Beaming (7-4) Lat.
*Radiotherapy—*Boukhara: †Beauty Princess (13-4) Pom.
Ram o' War—Miss Punga: Night Brigade (6-3) LD.
Red Rover—Miss Atomic: Ebonized (3-1) HP.
Roman Bath—Nippersink: Nip's Nubbin (15-3) Haw.
*Royal Vale—Lady Page: †Lady Vale (22-7) HP.
Shine Boy—Fairy Trace: †High Quality (6-4) Pom.
Some Chance—Misabi: †Bold Spirit (11-3) Pom.
Southarlington—Crystal Blue: †Miss Personality (4-2) Tan.
Star Drive—Tinted Chips: Colonel K. (1-1) Lat.
Sun Again—Last Helio: Solar Flare (13-3) Bel.
Swaps—Jody Belle: †Indra (21-4) Bel.
Tahitian King—Side Road: †Lovable Linda (16-5) Pom.

EARLIER WINNERS

Admiral Lea—Dark Belito: Toro Dusk (14-3) Pom.
All Blue—Alibi Kate: Kaaba (18-2) A.C.
Any Minute—Carma's Image: †Any Image (11-2) GF.
Cochise—Natural Bridge: Besteater (23-3) Whe.

Cover Up—Miss Occupy: Cover Now (31-4) Pom.
Dare Devil—My Horse: Bumpum (8-1) LnN.
Destino—Saxon Charm: Marvelous Mel (16-5) FP.
Discovery—Sun Worshipper: †Find Me (4-3) FP.
Fighting Frank—Gloriosa: †Crusadress (7-4) LaM.
Fleet Abbey—That's Mababy: Able Abbey (12-3) LaM.
Flight Tower—Loma Mar Dodo: †Mar's Flight (4-1) A.C.
Grandpere—Maribelle: †Mary Grand (7-3) Bil.
Hymettus—Tihar: †Luxurious (7-3) ShD.
Hypothetical—Jaunty Miss: Diamond Pete (26-3) Whe.
In Suspense—Pamela H.: †Ella Star (7-2) FP.
King Beau—Hadasu: Hadabeau (2-2) Rui.
Model Cadet—Stonette: Stone Cadet (30-11) LnN.
Morphil—Shoo Shoo Baby: Philip A. R. (3-1) Cls.
Robust—Pussy Cat: Pete's Tiger (2-1) FP.
Roman Fair—Quelle: †Denny's Girl (5-3) ShD.
*Running Water II—*Nuit de Deauville: †Vale of Avoca (13-2) Wdb.
Sky Ship—Fast Talk: †Chat Chat (10-2) Whe.
●Sonic—Roseolater: †Mary Moon (1-1) ShD.
Stymie—By Air: †Stymie Star (20-5) Cls.
Super Idol—Texas Gag: †Miss Texas Idol (4-1) Bil.
Toby J.—Georgettah: Zutano (1-1) A.C.
Tuscany—Evening Shot: †Labourea (16-6) ShD.

HAVANA, CUBA

Hermes—Holly Quiet: †Soroa (3-2)
Ready Jack—Top Queen: †Ready Top (6-4).

NEWS OR NOT

(Continued on page 871)

including the daily double, and then only if the mutuel pay-off represents winnings of $600 or more for each $2 wager. For example, under this formula, a Form 1099 will be required on a $10 daily-double wager only if the pay-off is $3,000 or more.' You see, you had said that any pay-off of $600 had to be reported. That is not correct, sir."

We admitted misinterpreting what we had read of the IRS ruling, and asked Faulconer if he would send us a copy of Form 1099. Two days later it was on our desk.

A typical government product. Printed in bold type across the top of the form, was: U. S. INFORMATION RETURN FOR CALENDAR YEAR 1959, and under this were 7 designations, indicating the type of payment which was being reported — salaries, interest, rents and royalties, annuities, etc. Beneath this were 2 large blocks, one for the full name and home address of the person who had received the money and the other for the name of the person who had paid it. In small print was the following notation: *"If payee is an employee, show his social security account number, if any. If employee is a married woman also show name of husband."*

However, since reports must be made only on "special type pools" — for example, the daily double — it is unlikely that Keeneland will encounter much extra work. Since the daily double was begun there in the spring of 1958, the highest pay-off for a $2 ticket was $506.80, on April 10, 1958.

DOTTED SWISS (on the left) was second to Sword Dancer in the Woodward Stakes with Bald Eagle, Careless John, Tompion, T. V. Lark, Warhead, trailing.

Counterpoint

In 1960 Counterpoint has 21 horses racing, of which 18 have won this year — 11 of them in stakes and allowance races.

Counterpoint has gotten 83% of his mares in foal when his book has been limited. For 1960 Counterpoint's book will be limited to his owner's mares and 10 outside bookings.

*COUNTERPOINT, ch., 1948, by Count Fleet—Jabot, by *Sickle*

1961 Fee $3,500 Live Foal

C. V. Whitney Farm

P. O. Box 890, Lexington, Kentucky Phone 4-4629

Ameche, Bishop, and Sandburg

By Kent Hollingsworth

While Jack Parr was running away from a bull or something on his European vacation, comic Joey Bishop was head man on the late TV show competing with old Jimmy Cagney-Frank McHugh movies.

Bishop, who never smiles, had as his guest, Don Ameche, who always smiles, and from this visual counterpoint came about the best public relations racing has enjoyed on TV since the Swaps-Nashua race.

Ameche has a racing frame of reference extending long before his Sir Bim won the San Felipe Stakes in 1945. In response to questions put him by guests Arlene Francis and Carl Sandburg, Ameche presented racing as a most enjoyable sport in which he and many distinguished persons have found a great deal of pleasure.

This probably was an entirely new picture of racing for a majority of stay-upper televiewers. It was fortunate that racing had as a spokesman on this occasion a man of intelligence.

Actually, Ameche had been away from the backside of racing for about 10 years until 15 months ago, when he started buying some stock with young Tommy Gentry, of Lexington. (Ameche bought Sir Bim as a yearling through Tommy's father Olin Gentry, then manager of Col. E. R. Bradley's Idle Hour Stock Farm.)

Ameche has 2 mares in partnership with young Gentry: stakes winner Patty's Choice, by Shut Out, in foal to Jet Jewel; and Blue Madam, by Revoked, in foal to Decathlon. Gentry also picked out another pair of mares which Ameche owns: Happiness, by *Blenheim II, dam of Miss Arlette; and Pearly Queen, by Errard, a half-sister of Apatontheback.

Ameche's present racing stable consists of the 2-year-old colt Dom Perignon, which young Gentry picked out for him at last fall's Keeneland sale for $4,500.

Bishop confessed that he did not know what a broodmare was; Miss Francis blushingly declared they were expectant mothers; Ameche stated that his were expectant good mothers, in that he hoped some of their progeny would win stakes.

Ameche said one of the things he really enjoyed about racing was going out to the track to see the horses work early in the morning. Bishop said he did not think he would enjoy betting on a horse he couldn't see finish until 4 or 5 o'clock the next morning.

Asked about the origin of his racing silks, Ameche said they were green and white vertical stripes. He said he always had been an admirer of Colonel Bradley, whose colors were green and white, and he liked the vertical-stripe pattern of the Greentree Stable silks.

Sandburg, Pulitzer Prize poet and Lincoln historian, then made his appearance. For his age, he is doing better than Fleet Argo.

Sandburg asked Ameche about artificial insemination among Thoroughbreds, a subject which, had it been broached by a less distinguished personage, probably would have caused network officials to cut with a newscast.

Ameche explained The Jockey Club's ruling and its exception as to capsuling a mare immediately after a cover. Sandburg thought the prohibition odd, since the practice was common with dairy cattle. Ameche asked about artificial insemination of goats, with which Sandburg is familiar. The poet had not heard of such a thing with goats, and Bishop, stuck with a topic which seldom finds it way onto TV, offered that he had never heard of it either.

Sandburg then asked Ameche about Bradley's horses, and Ameche mentioned Bimelech (Sir Bim lacked an hour of becoming Bimelech's first stakes winner; Burning Dream preceded him with a victory in the Derby Trial) and *La Troienne, ticking off the great mare's producing record with the ready confidence of a hardboot.

Sandburg spoke of his warm friendship with the late John Hervey, racing's most noted historian. He said that while he was working on the biography of Lincoln, Hervey was working on a biography of Man o' War.

Ameche then recounted what he considered to be a most exhilerating experience, that of seeing Man o' War at Faraway Farm. He described the scene and the sense of pleasure he felt in being in the electric presence of a distinguished champion.

Sandburg then switched the conversation to trotting, to a poem he had written about the black mare Alix, which he saw set a world trotting record (2:03¾) at his home town of Galesburg, Ill. The switch carried back to 1894, and the poet discussed the dead-level race track C. W. Williams had built there.

SALES

Conducted by Fasig-Tipton Co., the first California Thoroughbred Breeders Association fall sale of yearlings was held the afternoon of October 3 at Santa Anita Park. Eighty-six yearlings brought a total of $131,550, average $1,529, and 4 head passed through the ring without a bid. The 46 colts averaged $1,698 and 40 fillies brought an average price of $1,342.

Consigned by J. T. Taylor, the top-priced yearling was a gray son of *Endeavour II, named Doc Humphrey, which was knocked down for $7,000 to John Longden, acting for Ray Godfrey.

MR. and MRS. H. A. ALRICH

Ch. c., Renown—Fair Ballot, by *Fair Truckle ..... Lerille and Cass $ 500

Dk. b. or br. c., Goyamo—Irandesa, by *Mafosta ..... R. F. Duffy, agent 1,500

B. c., Goyamo—Speedicon, by Speedseed R. F. Duffy, agent 1,200

B. c., Goyamo—Teddy's Lea, by Sun Again C. W. Pardee 850

BERNIE ANDERSON

B. f., Eiffel Tower—Midwinter, by Pictor Mr. and Mrs. G. D. King 4,000

B. f., Eiffel Tower—Sea Treasure, by Seabiscuit Mr. and Mrs. Glenn Wasinger 1,000

MR. and MRS. I. B. BALLENGER

B. f., *Nechao—Fleet Patch, by Dobpatch William R. Leach 1,600

BARRETT RANCH

B. c., Fortuneway—Fangel, by *Knockmealdown or *Star of the Forest C. W. Pardee 500

DR. and MRS. G. A. BENDLAGE

B. c., *Papa Fourway—Green Shed, by Teddy's Comet ..... R. E. Levinson 4,100

BENT TREE RANCH

Ch. c., Cover Up—Louphinium, by *Delphinium ..... Ray Debenedictis 1,100

LILLIAN BUTLER

Ch. f., *Serialslipper—Beauty Queen, by Zacaweista ..... Warring Ranch 3,000

Ch. f., By Jimminy—Tracing Star, by Trace Call ..... Three Way Ranch 2,400

CRAVENSKIOLD FARM INC.

B. c., Blue Reading—Miss E., by Reaping Reward ..... D. E. Waters 600

GUS DIMITRI, Agent

B. c., *El Khobar—Fleet Balla, by Count Fleet ..... Sobel and Nash 1,100

GUS DIMITRI and FREDERICK C. MAY

Ch. f., Lights Up—Challenca, by *Challenger II ..... Don Collins 2,000

B. f., Dharan—Granny, by *Alibhai C. Peter Ruscher 1,100

B. f., Fortuneway—Josill, by Joe Schenck Frank Clymore 600

MR. and MRS. GEORGE F. DUNNING

B. f., Defensive—Controversy, by Lawrin H. B. Gallaher 1,200

AUSTIN DWYER

B. f., Honeys Alibi—Up Late, by *Rustom Sirdar ..... Mr. and Mrs. G. D. King 3,000

MR. and MRS. L. W. EDDINS

Br. f., Jet Black—Charlie's Pick, by Hollyrood ..... No bid

Br. c., They Say—Star Spot, by *Vejete L. M. Haslet 750

11 FROM 13
13 FROM 14
AND 7 AT 2

ROYAL VALE was a "utility" horse. He won from six to 12 furlongs, beat the best horses of his time, ran two tremendous races with Tom Fool in the Metropolitan and Suburban Handicaps. From his first crop of 13 foals, all 13 raced, 11 have won. From his second crop of 19 foals, 14 rave raced, 13 have won. This year his third crop, 2-year-olds, include seven winners: one of which placed in stakes, another set a new track record. Sire of good 2-year-olds, *Royal Vale's importance will increase with the furlongs.

**ROYAL VALE, bay, 1948, by *Kingsway—Cora Dean, by Coronach*

Fee $1,000 Live Foal

Property of Mrs. J. R. H. Thouron

Jonabell Farm

MR. and MRS. JOHN A. BELL III, Bowmans Mill Road. Inquiries to: 1410 Versailles Road, Lexington, Ky. Phone 3-0523

STANDING: *Ballydam · County Delight · *Our Babu · *Royal Vale

For Sale

Sound Stakes Winner

April Skies

Bay gelding, 1957, by Tiger or Hannibal—Thendara, by Requested

A sound 3-year-old that has won stakes from 5½ furlongs to 1 1/16 miles, defeating such proven horses as: Keenation, Battle Neck, Phil Rube, Mike Hudson, Jr. (4 times), Boston Baker, New Commander, etc.

Outstanding Performances:

At 2 WON Alligator H. at Tropical Park, 5½ f. — 1:04⅗, by 2 lengths.

At 2 WON James H. Connors Memorial S. at Narragansett — 1 1/16 miles by 2 lengths.

At 3 WON allowance race at Rockingham 6 f.—1:10, by 6 lengths.

At 3 WON Hartford H. at Lincoln 7 f.—1:25, carrying 128 lbs.

At 3 WON Rhode Island H. at Lincoln over older horses carrying top weight, 1 1/16—1:43⅖ **breaking 13-y-o track record.**

At 3 3rd Chesapeake S. to Idolater breaking Laurel track record (while finishing 3rd)—1⅛ miles.

At 3 Opened 3-length lead in stretch on Warfare and Francis S. at Aqueduct—finished 4th, beaten 2 lengths in 1:09⅗, 6 f.

At 3 Headed Bally Ache for over ¾ mile at Pimlico.

IF YOU ARE LOOKING FOR A SOUND 3-year-old stakes winner of over $50,000 — you can see APRIL SKIES at Lincoln Downs, Rhode Island, trainer Gene Semler, or call Tom Larcomb, AMherst 3-5452, Columbus, Ohio.

Giants of the Turf

The Blood-Horse later this month will publish *Giants of the Turf*, a book by Dan M. Bowmar III. Much of the material in the book has appeared in the magazine over the past 3 years in the form of serials on James R. Keene, the Alexanders, the Belmonts, and the Whitneys. Bowmar has expanded each section considerably, and the book contains many photographs not used in the magazine.

Among the items which came to light while Bowmar was preparing *Giants of the Turf* was an error in the list of breeders of Kentucky Derby winners. The Alexanders' Woodburn Farm has been credited with the breeding of 5 Kentucky Derby winners. There is no doubt about Woodburn's first 4 Derby winners, but the fifth (His Eminence), according to the record books, actually was bred by O. H. Chenault.

Almost all of Woodburn's Thoroughbred stock was sold in 1897, but a few head were retained until 1898. Volume VIII of the *American Stud Book* listed A. J. Alexander as the breeder of the 1898 and 1899 foals of the mare Patroness, dam of His Eminence. In reviewing the 1897 fall sale at Lexington, Bowmar found that Patroness, in foal to Falsetto, had been sold to Chenault for $75. In 1898 Patroness was among the foaling mares reported by Chenault to the *Thoroughbred Record*, and in 1899 Chenault sold her yearling colt, His Eminence, to J. B. Lewman for $500. Thus, 5 Kentucky Derby winners were conceived at Woodburn, but by the Rules of Racing the Woodford County nursery can claim to have bred only 4.

Bowmar, who left *The Blood-Horse's* editorial staff a year ago to head up the magazine's research-and-cataloguing department, has spent more than a year revising and supplementing his original material. The book is indexed.

MR. AND MRS. JOHN EDER

B. c., *Indian Hemp—Everup, by First Finish ____ C. A. Rannoy 4,300

Br. c., *Indian Hemp—Joyful Diana, by Alamein ____ T. R. Bell, agent 3,300

EUCALYPTUS HILL FARM

Gr. f., War Jeep—First Minute, by First Fiddle ____ Ray Priddy 1,200

MR. AND MRS. WILLIAM H. EVANS

Blk. c., *Ozbeg—Engraving, by *Endeavour II ____ Wagner Stable 1,700

Ch. c., *Ozbeg—Repent, by Jack High ____ David P. Slater 1,700

PAUL FALKENSTEIN

Ch. c., Fanfare—Lady Counselor, by *Alibhai ____ C R Mac Stable 1,200

BETTIE GREENE

Br. f., Polished Steel—Lastayress, by Good and Hot ____ No bid

B. c., Passado—Vinayress, by *Vino Puro ____ Frank Clymore 850

VIRGINIA GUIDERA

Ro. f., Moolah Bux—Shafter V., by Big V ____ R. M. Henry 1,400

JOHN HARRIS

Br. f., Roman In—Anne H., by Mi Vida ____ C. E. Tarpin, agent 600

MR. AND MRS. R. J. HILL

B. f., Bymeabond—Status Quo, by Discovery ____ Royal Espy, agent 1,300

N. B. HUNT

Ch. c., *Sullivan—Frosty Dawn, by *Radiotherapy ____ R. L. Wheeler, agent 6,500

JAMES J. JENSEN

Ch. f., Speak Up—Besta, by *Zuncho ____ C. W. Pardee 500

Ch. f., Speak Up—No Alibies, by Xenofol ____ R. Cornell 1,000

MR. AND MRS. D. S. JEPPSON

Br. f., Hindu Star—Bootees, by Our Boots ____ Bob Allen 850

Br. c., Huzzah—Hindu Flame, by *Firezepore ____ Gary J. Shima 2,100

Br. c., Alate—Hindu Starlet, by *Firezepore ____ J. W. Hoag 2,500

B. c., Hindu Star—Royal Cherokee, by Royal Crusader ____ R. Cornell, agent 2,100

LAGUNA SECA, Agent

Ch. g., Quick Wink—Honeybunny Boo, by *Colonus ____ Richard Thale 1,400

B. g., Bullfighter—Naharnah, by Call Bell ____ C. W. Pardee 500

B. f., Salmagundi—Valdina Briar, by *Sun Briar ____ David P. Slater 1,000

C. T. LEAVITT

Ch. g., Bernwood—Zerometric, by Shut Out ____ John Eyraud 1,000

MISS MARY LOU LOOMIS

Br. g., *Don't Argue II—Passing Glory, by *By-Pass II ____ John M. S. Finney, agent 600

LEVANT LOW

Gr. g., Bernwood—*Empilchada, by Sauternes ____ Middle Ranch 2,700

P. M. McCARTY

B. g., Free Gratis—Beluga, by *Russia II ____ Lon M. Bonner 550

B. c., Prince Arthur—Ginonie, by Wahmonie ____ Doris Hunter, agent 2,700

Br. g., Free Gratis—Rice Crop, by *Sickle ____ David P. Slater 1,000

JOE MAGGIO

B. f., *Cromis—Ardan Green, by *Ardan ____ Cliff Burton, agent 1,400

Ro. c., *Cromis—Eaglestone, by *Sir Gallahad III ____ R. F. Duffy 1,200

B. c., *Cromis—Fair Sister, by Requested ____ Cliff Burton, agent 1,100

Ch. f., *Pride of Egypt—*Firoza II, by His Highness ____ Mrs. L. Jenner 800

Ch. f., *Pride of Egypt—Lady Champ, by Lord Champion ____ Harry Mullen, agent 1,800

MAN MAR RANCH

Br. f., Cornerstone—Annsten, by With Regards ____ Mrs. Jean B. Johnston 1,600

When bred to a good mare, the records show. Primate will sire the "better" horse.

The Primates have won and placed in stakes at America's "better" race tracks . . . he has proved to be one of America's "better" sires of 2-year-old winners (14 2-year-old winners of 30 races in 1959) . . . one of the "better" sires of his generation . . . you'd better not wait to book to Primate.

*PRIMATE, dk. ch., 1949, by Some Chance—Edified, by *Jacopo*

Property of Starmount Stable

All inquiries to:

CARTER THORNTON

Threave Main Stud

Hutchinson Pike
Phone 1508
Paris, Kentucky

Ch. c., Son of Alpen—Eon, by Time Alone John Silver, agent 1,200
Ch. f., Son of Alpen—Fleetwood, by Son o' Battle ____ Jake Dietrich 1,000
Br. f., Cornerstone—Little Tomato, by Bric A Bac ____ Albert Yank, agent 1,300
Br. c., Cornerstone—Princess Sweep, by Sweeping Away ____ Jake Dietrich 1,000
Br. c., *Fourway—Sally Maedic, by Madic L. F. Saunders 800

WILLIS H. MERRILL AND MISS JUSTINE S. MOSSE

Ch. c., So La Ci—*Glysroi, by Rio de Navarre II ____ W. Shannon 700

EDWARD MEYER

Br. c., Lodge Night—Accurate, by Good Advice ____ Broken Penny and Peak 2,000
Ch. f., Conjure—Femme, by Kentyside Jim Hays 1,900

J. H. AND N. M. MONAGHAN FARMS CO.

Ro. f., Moolax Bux—Moon Bird, by *Hunters Moon IV ____ Pete V. Dema, agent 2,900
B. f., Lights Up—Pattie-M, by Blue Pair R. E. Delini, agent 1,900
Ch. f., Cover Up—Reading M., by *Reading II ____ Mrs. L. Jenner 2,000

MRS. HAROLD C. MORTON

B. f., Satin Coat—Bonitea, by Sarada C. R. West 1,100
Ch. f., Satin Coat—Far West, by Granville Richard K. Jamison 1,200
Ch. f., *Mangonco—Good Intention, by Satin Coat ____ J. C. Haskell Jr. 750
B. f., Satin Coat—Peranne, by Tick On Jack Farnell 700
B. g., Satin Coat—Princess Rea, by Stepfather ____ Richard K. Jamison 1,200
B. g., Satin Coat—Two Seconds, by *Reading II ____ C. R. West 1,500

MR. AND MRS. C. H. SCHASTEEN

Dk. b. f., Prim-Beau—Pascobabe, by *By-Pass II ____ Glenn Mathews 800

KENNETH D. SMITH

B. c., Reighs Bull—Lampgirl, by War Glory David Hermanson 1,500
B. f., Reighs Bull—Salute Me, by *Reading II ____ Hal Shumacker 1,400

STERNBERGER AND LEAVITT

B. f., Bernwood—Early to Bed, by Eight Thirty ____ Ralph Morgan, agent 2,500
Ch. g., Bernwood—Mine Irish, by *Irish Phil ____ C. W. Pardee 500
Dk. b. f., Jett-Jett—Star Beauty, by *Castel Fusano ____ M. F. Stuto, agent 1,100

J. T. STOUTER

B. c., *Bahadur II—Jett's Kiss, by Jett-Jett No bid

J. T. STOUTER AND J. A. O'MEARA

Br. f., Free Gratis—Brotus Queen, by *Highbury ____ C. W. Pardee 500
Ch. f., Blue Reading—La Peri, by Perifox Willis Cook 900
B. f., Quick Wink—Piperette, by Stepfather J. L. Mosbacher, agent 600
B. c., Bullfighter—Remolacha, by *Khaled Willis Cook 2,100

J. T. TAYLOR

Gr. c., *Endeavour II—Moving, by *Mafosta ____ Ray Godfrey 7,000

J. H. WINCHESTER

B. g., Flight Tower—Countess Marie, by Count Speed ____ No bid

WONDER Y RANCH

Ch. f., Capt. Flagg—Bright Fantasy, by High Strung ____ C. W. Pardee 500
Dk. b. or br. c., El Drag—Kaygirl, by Andy K. ____ T. R. Bell, agent 3,300
Ch. c., *Calstone—*La Golandrina, by Vilmorin ____ A. Aitken 900
Ch. c., Gold Capitol—Mountain Belle, by Full Stride ____ R. F. Duffy, agent 800
Ch. c., Stymie—Saradawn, by Full Stride Dr. Earle E. Newhart 1,500

NANCY F. WOOD AND DR. DOLORES E. WEAVER

Br. c., Admiral Lea—Top Sis, by Top Row Edward J. Anderson 2,200

CATALOGUED BUT NOT SOLD

DR. AND MRS. M. L. BUSCH

Ch. c., Honeys Alibi—Fascination, by *Hypnotist II.

MR. AND MRS. WILLIAM H. EVANS

Ch. c., *Fair Truckle—Maid d'Or, by Phar Rong.

JOHN HARRIS

Br. f., Rising Star—Bonnie Badge, by Black Badge.

JOE MAGGIO

B. c., *Cromis—Carrot Queen, by Bimelech.

HUGH L. MANN

Dk. b. or br. f., *Alibi II—*Irish Lassie, by Grey Sovereign.

MRS. HAROLD C. MORTON

B. g., Satin Coat—Bosford, by Bostonian.

MARY M. STRNAD

Ch. f., Blue Reading—Double Take, by *Mio d'Arezzo.

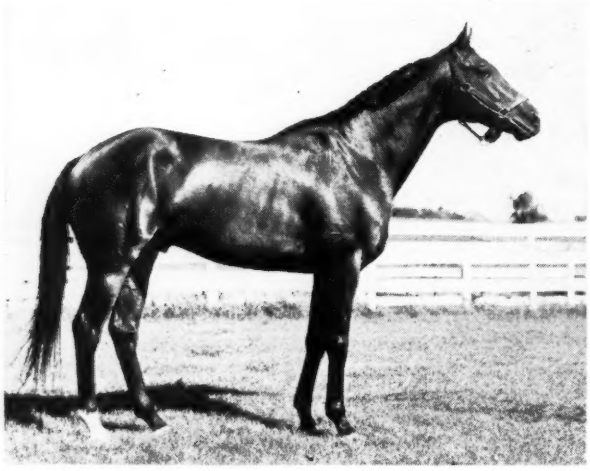

★ Castro II

Bay horse, 1955

Nearco { Pharos { Phalaris / Scapa Flow ; Nogara { Haversac II / Catnip }
Chione { Borealis { Brumeux / Aurora ; Daily Double { Fair Trial / Doubleton }

Property of Valley View Farm and Broadacres Farm

At Stud In Missouri

$500 Live Foal

It is doubtful whether one could find a pedigree with more classic quality than that possessed by *Castro II. He is a son of the amazing Nearco (sire of *Nasrullah, *Royal Charger, etc.), and is out of the stakes winner Chione, a half-sister to two stakes winners including the exceptional mare MELD, winner 1,000 Guineas, Oaks, Coronation, and St. Leger Stakes. The second dam is half-sister to three stakes winners, including *Double Eclipse. Doubleton is sister and half-sister to leading sires and cup horses PERSIAN GULF and PRECIPITATION.

*CASTRO II won four stakes in England, was disqualified in one. He won the 1 mile Palace Handicap at Kempton, the one-mile and 3-furlong Warren Stakes at Goodwood, and the Tangiers Stakes at 1½ miles at Kempton. *Castro II enters the stud in 1961.

BROADACRES FARM SHELBINA, MISSOURI

(Welch Greenwell and Sons)

Mr. Good and Others

In a mixed sale of racing and breeding stock at Quincy Farm, Denver, Colo., on September 4, auctioneers disposed of 25 head for $26,400, average $1,056. Quincy Farm sold 17 head, including the stallion Mr. Good, for $22,125, average $1,301, and Reginald Sinclaire sold 8 broodmares for $4,275, average $534. Summary:

QUINCY FARM

STALLION

MR. GOOD, b. h., 10, Easy Mon—Grim and Gay, by Zacaweista ..Walter A. Moore 3,900

BROODMARES

REALIST, ch. m., 9, Requested—Knight's Lady, by Sun Teddy .....Hoss Inman 1,300
FIFTY CARAT, b. m., 9, *Royal Gem II—Iverna, by *Bull Dog.....Ted Yochum 2,600
BULL DOG MISS, br. m., 16, *Bull Dog—Last Message, by Hustle On..Ted Yochum 1,800
MISS GAFFE, ch. m., 10, Carrier Pigeon—Last Salute, by Bold Venture A. A. Jones 2,050
MINUTES, b. m., 15, Bimelech—Zero Hour, by *Blenheim II Grafe-Callahan Const. Co. 2,000

RACE HORSES

EXIT REVOKE, br. c., 3, Revoked—Exit Line, by Discovery .....S. Weisbart 1,600
GO GOOD, ch. c., 2, Mr. Good—Imarose, by War Jeep .....Dr. Norton 1,050
GOOD, ch. f., 2, Mr. Good—Realist, by Requested .....Dean Davis 500
GOOD GO, ch. g., 3, Mr. Good—Realist, by Requested .....G. F. Meng 900
GOOD SURPRISE, br. f., 3, Mr. Good—Surprise, by Sky Alarm....Dean Davis 375
COUNT GOOD, b. f., 2, Mr. Good—Tessina, by Count Fleet .....Ernest Kerr 700

YEARLINGS

ETERNAL GOOD, b. f., Mr. Good—Eternal Annie, by Eternal Bull....George Bryam 1,600
QUINCY GOOD, ch. c., Mr. Good—Imarose, by War Jeep .....S. Weisbart 750
BIM GOOD, b. c., Mr. Good—Minutes, by Bimelech .....Carl West 350
GOOD'S PEACOCK, b. f., Mr. Good—Miss Peacock, by Jamestown.....Carl West 300
WILL TRADE, ch. c., Mr. Good—Good Trade, by Bolero .....W H Stable 350

REGINALD SINCLAIRE

BROODMARES

GRANDELLA, ch. m., 4, Grandpere—Ella L., by Special Agent....A. J. Denton 300
SWORD BRE, ch. m., 7, Swords—Fire Bre, by Brevity .....A. J. Denton 350
FIRE BRE, ch. m., 13, Brevity—Firecracker, by *Pot au Feu .....A. J. Denton 300
SWEET THRUST, ch. m., 9, Swords—Fragrant, by Brilliant .....H. P. Smith 375
MOUNTBRIDGE, ch. m., 7, Drawbridge—Mount Hope, by Bidar....John H. Poulk 800
FIRST CUTTING, ch. m., 11, Ocean Wave—Sun Bush, by Ocean Sun A. J. Denton 250
TROUBLE CRI, ch. m., 14, Brevity—Town Cri, by Routhledge.....Frank Kisschner 1,300
SHORT THRUST, ch. m., 10, Swords—Trouble Cri, by Brevity Gertrude Pederson 600

20 LEADING SIRES

The following list of sires accounts for first money through September 28, except for late returns from a few tracks. Under the name of the sire is the name of his principal money earner. Superior figures indicate dead heats.

Sire	*Winners*	*Wins*	*Stakes Wnrs./Wins*	*First Money*
*NASRULLAH, 1940, by Nearco ..... Bald Eagle $260,160	44	100	9/23	$898,157
*TURN-TO, 1951, by *Royal Charger... Hail to Reason $322,679	22	50	3/11	661,611
*ROYAL CHARGER, 1942, by Nearco.. Royal Native $165,617	29	65	9/19	535,847
*KHALED, 1943, by Hyperion ..... Linmold $97,900	56	102[2]	6/9	476,930
*BALLYDAM, 1947, by Ballyogan..... Bally Ache $414,845	12	29	1/6	442,155
OLYMPIA, 1946, by *Heliopolis..... Apatontheback $84,290	49	101[2]	9/12	415,934
*AMBIORIX, 1946, by Tourbillon..... Make Sail $69,037	55	112	6/8	408,828
*PRINCEQUILLO, 1940, by Prince Rose Quill $130,112	33	52	5/7	406,846
JOHNS JOY, 1946, by *Bull Dog..... John William $114,482	67	153	3/6	379,473
DOUBLE JAY, 1944, by Balladier..... Bagdad $65,700	50	98	5/7	376,729
*INDIAN HEMP, 1949, by *Nasrullah.. T. V. Lark $339,150	9	21	2/7	374,185
BOLERO, 1946, by Eight Thirty..... Short Jacket $56,195	58	122[1]	5/6	312,504
COUNTERPOINT, 1948, by Count Fleet Dotted Swiss $222,150	17	38	2/5	309,620
TOM FOOL, 1949, by Menow ..... Tompion $182,302	18	43	2/5	308,182
CRAFTY ADMIRAL, 1948, by Fighting Fox ..... Little Fitz $73,776	51	100[4]	3/5	287,166
YOUR HOST, 1947, by *Alibhai ..... Kelso $134,205	29	63	2/6	285,045
*PAPPA FOURWAY, 1952, by Pappageno II ..... Pappa's All $260,411	3	10	1/4	267,023
ROUGH 'N TUMBLE, 1948 by Free For All ..... Yes You Will $128,801	19	34	2/7	242,924
POLYNESIAN, 1942, by Unbreakable.... Mommy Dear $64,619	42	79[1]	2/4	236,516
*MY BABU, 1945, by Djebel..... Crozier $141,461	8	17	2/3	233,081

THE MOST WINNERS

JOHNS JOY	67
*NIRGAL	67
BOLERO	58
*KHALED	56
*ROYAL GEM II	56
*AMBIORIX	55
CRAFTY ADMIRAL	51
GRAY DREAM	51
DOUBLE JAY	50
JET PILOT	50
REVOKED	50

THE MOST WINS

JOHNS JOY	153
*NIRGAL	134[1]
BOLERO	122[1]
JET PILOT	117
GRAY DREAM	114
*AMBIORIX	112
*ROYAL GEM II	110
MIGHTY STORY	106
*KHALED	102[2]
OLYMPIA	101[2]
SPY SONG	101
CRAFTY ADMIRAL	100[4]
*NASRULLAH	100

ESTATE DISPERSAL SALE

MARYLAND FALL SALE—Oct. 10th—Yearlings

Hip #43 b. f. Prince Dare—Miss President, by Challedon
Sister to winner President Dare; half-sister to two other winners.

Hip #52 b. f. Prince Dare—Politigirl, by Discovery
Half-sister to dam of stakes winner MILADY DARES.

Hip #142 b. f. Prince Dare—Jaconora, by *Jacopo
Full sister to stakes winner NORA DARES.

Hip #141 b. c. Prince Dare—Jacoenda, by *Endeavour II
First foal out of winning half-sister to stakes winner NORA DARES.

Hip #126 b. c. Prince Dare—Foxy Eyes, by Fighting Fox
Brother to winner Daring Eyes.

BELMONT FALL SALE — Oct. 18th — Race Horses

9 Race Horses, 5 of which have won this season, including the stakes winners NORA DARES (Miss Maryland, Blue Hen Stakes, etc.) and MILADY DARES (Prioress Stakes, etc.)

ESTATE OF MARGARET B. EDGAR

c/o C. Oliver Goldsmith, Executor
Woodlawn Farm, Ellicott City, Md. Tel.: Globe 555-J

Mist Flys-Away lightly over parts of animal where flies attack. An 8-second application does the trick. Brings freedom from vicious biting and blood-sucking flies, while riding, training, shoeing, showing or racing your horses. Use it also as a fly repellent on wounds, sores and wire cuts.

KEEPS FLIES AWAY For Hours!

Flys-Away provides priceless protection from flies. Yet, it's non-toxic. Won't burn or blister, and won't discolor hair or harm animal's coat. Leaves animals with glossy coat, easy to brush out.

If your dealer can't supply you, order direct! Send $5.95 for Pack of 4 Postpaid!

FARNAM COMPANIES
8701 No. 29th **Dept. FA** 59 Omaha, Nebraska
Enclosed find $5.95, Please send postpaid a Pack of Four (4) FLYS-AWAY BOMBS to-
Name .....
Address .....
City ..... State .....

Laurel 1960 Fall Meeting
Oct. 29 thru Nov. 12

LAUREL TURF CUP

CLOSING SAT., OCT. 15, 1960

Run on Saturday, Nov. 12. $20,000 added, for three-year-olds and up. One mile and a furlong, on the turf

LAUREL RACE COURSE
Maryland State Fair, Inc.
(Box 30)
LAUREL, MARYLAND

Average $789

The Joe Hernandez Agency on September 8 sold 3 yearlings and 21 race horses for 19 consignors at Del Mar for $18,925, average $789. Summary:

RACE HORSES

BIT OF GLASGOW, b. f., 3, Doublrab—Spats, by Cravat	C. H. Ma	$ 500
BOGO, br. c., 3, *Mahmoud—Bogle, by Menow	Warring Ranch	3,500
BROOKLAND, ch. f., 3, *Bernbrook—Erne Castle, by *Blenheim II	R. S. Cofer	1,050
COUNT BEST, b. c., 2, Count Turf—Best Family, by Questionnaire	Loren Wiliiams	1,200
DUKE'S D'ORSA, ch. f., 3, *Duke of Male—Emergency Kit, by *Radiotherapy	Eugene LaShell	400
*FROGMORTON, br. m., 7, Rockefella—Publication, by Fair Trial	Robert Kelley	675
I FIGURE, dk. br. g., 4, May Reward—Shining Sis, by Shining One	E. H. Worth	600
ISATRUCKLE, ch. f., 4, *Fair Truckle—Isadevil, by Devil's Thumb	S. Y. Ma	600
MAZZAVANA, ch. f., 3, *Sullivan—Mazza, by *Vezzano	Janet W. Brent	700
MR. DEE TEE, br. c., 2, Fanfare—Trinity, by Dogpatch	Canepa and Rossi	1,225
NINTH GRADE, ch. f., 2, Gold Capitol—Ascona, by Rosemont	C. W. Pardee	775
NO LIGHT, ch. f., 2, Lights Up—Pure Mixture, by Frankly	Philip A. Delano Jr.	450
SALS-RAGE, b. f., 3, Royal Rage—Sal-Re, by *Reading II	C. W. Pardee	850
SAN-TORO, b. c., 2, Hull Down—Readanote, by *Reading II	C. W. Pardee	675
SOCIETY ROSE, ch. f., 3, *Bayard III—Flat Khal, by *Khaled	R. P. Shiner	750
SOLID FLEET, b. g., 6, Solidarity—Blue Fleet, by Count Fleet	H. C. Richards, agent	950
SOLID PRINCE, b. c., 2, Solidarity—*Teresain II	E. E. Shoemaker	1,100
SPEEDY BLUE, ch. c., 2, Blue Gay—Gold Button, by Maeda	T and F Stable	650
SULLIVAN JR., dk. b. g., 6, *Sullivan—Little Alison, by *Pharamond II	Albert Calamars	375
TERRA BELLA, dk. b. or br. f., 2, Eternal World—Pandemonium, by *Colorado Lad	Richard W. Mulhall	400
TROJAN REY, ch. g., 5, Lycos—Kebab, by Play Chance	Robert Kelley	350

YEARLINGS

DR. S. E. SANTORO

DARK ORBIT, ch. c., Hull Down—Pretty Flower, by Hadrian	C. W. Pardee	225
ROUND A ROUND, b. c., Hull Down—My Ladylove, by *Celadon II	Wampum Stable	500
SPEEDY PETE, b. c., Hull Down—Light Kiss, by Iron Hills	C. W. Pardee	425

Aga Khan to Sell 39

The *Sporting Life* of September 22 reported that the Aga Khan would sell at auction, at Newmarket in December, 18 broodmares and 21 horses in training, bought recently from the estate of his late father, the Aly Khan.

In the following list of horses, stallions

— a rare one

The ability to sire a champion belongs to few horses . . . to sire two champions is an accomplishment of even greater magnitude . . . and to just miss on a third is something extra special. *Windy City II — a champion 2-year-old, himself, in England, France, and Ireland — accomplished all of this with his first three crops.

*Windy City II sired the undefeated 2-year-old Californian champion Old Pueblo, the champion Midwestern 2-year-old (and best in New York in the Spring) Restless Wind, and the second best sprinter in 1959 in Rick City.

These three horses are just a small part of the reason *Windy City II ranks among the leading 3 percent of all stallions with a lifetime Average-Earnings Index of 2.79.

This year *Windy City II is the sire of the stakes winners Eight Again, Restless Wind, and Rick City which has just missed important stakes wins in New York.

**Windy City II, Chestnut, 1949, by Wyndham (*Blenheim II)—Staunton, by *The Satrap*

Fee $3.500 Live Foal **Property of a Syndicate**

Crown Crest

Mr. and Mrs. Howard Reineman
Russell Cave Pike Lexington, Ky.
Phone 5-1876

***WINDY CITY II HASTY ROAD**
ONE COUNT SEA O ERIN *NAHAR II GREEK SHIP
ERRARD KING *HAFIZ PET BULLY

2nd Belmont Fall Sale

HORSES OF RACING AGE

Monday, November 7th

FASIG-TIPTON COMPANY, Inc.
HUMPHREY S. FINNEY, President — 3 East 48th Street
MUrray Hill 8-1897 — New York 17, N. Y.

WAGE WAR AGAINST WORMS

THE NEW SAFE **WORMAZINE** WAY!

POPULARITY PROVES IT! WORMAZINE gives you utmost confidence while you rid your brood mares, foals, yearlings and horses-in-training of damaging roundworms, pinworms and strongyles. For WORMAZINE is the effective yet safe way of eliminating these harmful equine pests. ■ WORMAZINE is a successful worm medicine guaranteed to be effective. Has no ill effects on the bloodstream—won't put horses off their feed or make them lose time. Also effective against blood and stomach worms and is detrimental to bots. ■ WORMAZINE is easy to administer. One dose in water or feed does the job efficiently. Order WORMAZINE today!

$3.00 FOR 5 OZ. BOTTLE

AVAILABLE THROUGH DEALERS OR WRITE DIRECT

Man-O-War REMEDY COMPANY
Complete Line of Veterinary Remedies
Leg Paint, Liniment, etc.

MAN-O-WAR REMEDY CO., DEPT. 1012, CHESTER SPRINGS, PA.

to which mares were bred are in parenthesis.

BROODMARES

BETTINE, br., 6, Stardust—Pale Ale, by Mannamead (Lavandin).

BLUE ROBE, gr., 8, Blue Peter—Mary Phyllis, by *Mahmoud (Prince Bio).

BRIDAL WREATH, ch., 7, Hyperion—Maiden's Choice, by Mr. Jinks (Tehran).

CARELESS LOVE, ch., 6, Sicambre—Veronique, by Talisman (Palestine).

CELANOVA, ch., 9, Caracalla—Tarpeia, by *Mahmoud (Palestine).

ERICA, ch., 6, Fighting Fox—Blue Thistle, by Whirlaway (Chief III).

ESCASIDA, br., 11, Pharis—Nerissa, by Asterus (Buisson Ardent).

GRACIANELLA, br., 6, Sayani—Nidia, by Sir Nigel (Sunny Boy).

LOVE, ch., 13, Count Fleet—First Love, by *Sir Gallahad III (Buisson Ardent).

MAGDALENA, ch., 4, Nearco—Rowena III, by Cranach (Buisson Ardent).

MERIANA, b., 6, Bois Roussel—Samaritaine, by Maravedis (Palestine).

NANAVATI, ch., 6, Nearco—*Dodoma II, by Dastur (Taboun).

QUEEN OF HIND, br., 9, Nearco—Queen of Baghdad, by *Bahram (Buisson Ardent).

ROWENA III, br., 9, Cranach—Nuisance, by Scottish Union (Honeyway).

SAMARCANDE, b., 5, Nearco—Samaritaine, by Maravedis (Hornbeam).

SANTA CATALINA, br., 4, *Migoli—Stafaralla, by Solario (Chingacgook).

TOCSINA, br., 5, Double Jay—Bells of War, by War Relic (Buisson Ardent).

VALKYRIE, br., 14, Bellacose—Lady of Valence, by William of Valence (Hugh Lupus).

HORSES OF RACING AGE

ANKARA, b. c., 3, *My Babu—Leventina, by Fair Trial.

COEUR VOLANT, gr. c., 3, Palestine—*Diablerette, by Dante.

DANCE TIME, b. f., 3, Palestine—Samaritaine, by Maravedis.

EL VIENTO, ch. c., 3, Hyperion—*Skylarking II, by Mirza II.

ENQUIRY, b. f., 3, Sicambre—*Djenne, by Djebel.

GILLTOWN, b. c., 4, *My Babu—Nikellora, by Vatellor.

JOIE DE VIVRE, b. c., 2, Relic—Tayeh, by Tehran.

LA ENCANTADA, ch. f., 3, Ponder—Love, by Count Fleet.

LA MICION, ch. f., 3, Galcador—Windoris, by Pharis.

LA PASCUA, b. f., 3, Prince Bio—Sampaya, by Pharis.

MINUIT, ch. c., 3, Palestine—Nikellora, by Vatellor.

MR. WONDERFUL, b. g., 4, Black Tarquin—Pale Ale, by Mannamead.

ORPAILLEUR, b. g., 3, Aureole—Nashua, by *Nasrullah.

PINDI, b. c., 3, Pinza—Malindi, by Nearco.

PRINCESS BALINAISE, b. f., 3, Prince Bio—*Baleh, by Big Game.

PRINCILLON, b. c., 4, Prince Bio—*Benane, by Big Game.

REGINA, b. f., 3, *Tulyar—Tambara, by *Nasrullah.

TINA, b. f., 3, *Tulyar—*Bibi Toori, by Owen Tudor.

TRISTESSE, ch. f., 3, Nearco—Dynastie II, by Souverain.

TWO IN LOVE, ch. f., 2, Bolero—Gallamoud, by *Mahmoud.

VERAVIA, ch. f., 2, Palestine—Valkyrie, by Bellacose.

SAILOR'S HALF-SISTER MAIDEN VOYAGE

KEENELAND • MONDAY NIGHT • OCTOBER 24

A Winner Whose First Foal is a Winner—In foal to PORTERHOUSE

Winner at 2, Maiden Voyage's first foal, Royal Voyage, has won at 2 and 3, 1960. Maiden Voyage is half-sister to stakes winners SAILOR ($321,075 and sire of stakes winners in first crop at 2, 1960) and SEAWARD (stakes winner $227,-980). The first dam is also dam of seven other winners. Flota is also granddam of the top 2-year-old Short Jacket. The second dam is Armada, by Man o' War, dam of 11 foals, all winners, including four stakes winners.

ch. m., 1953 #178
- ***Ardan**
  - **Pharis**
  - **Adargatis**
- **Flota**
  - **Jack High**
  - **Armada**

COUNTERCLOCK

B. m., 1953, by Count Fleet—Seaton Pippin, by Johnstown

Her first foal has won at 3, 1960; half-sister to stakes winner Trying, to Apple, placed in stakes at 2, 1960. #174
IN FOAL TO ROYAL COINAGE

DAY SCHOOL

Lt. b. m., 1948, by *Alibhai—Kindergarten, by *Jacopo

Her three foals to race are winners; half-sister to three stakes winners. #175
IN FOAL TO ROMAN

HIANNE

Ch. m., 1940, by Jack High—Tatanne, by *St. James

Dam of stakes winners Thelma Berger, Fanciful Miss; sister to Lucky Draw, Frere Jacques; half-sister to Platan, Reveille. #177

*#176 Bay filly, 1960, by Porterhouse—Day School, by *Alibhai*

THE ANNEX, Agent for Mrs. George G. Proskauer

STALLION NOMINATIONS FOR SALE 1961

1. WHISTLER (by PANORAMA—FARTHING DAMAGES). Champion Sprinting sire.
2. PRINCELY GIFT (by *NASRULLAH—BLUE GEM). Sire of FLORIBUNDA, winner of New Stakes, Royal Ascot, Course record Phoenix Park; ACQUIESCED, Marble Hill Stakes, Curragh, etc.
3. HIGH TREASON (by *COURT MARTIAL—*EASTERN GRANDEUR by GOLD BRIDGE).
4. MARTIAL (by HILL GAIL—DISCIPLINER by *COURT MARTIAL). Winner 2,000 Guineas, Newmarket 1960.

Apply: ARDENODE STUD, BALLYMORE EUSTACE, CO. KILDARE, IRELAND.

TRAINING
A SPIRITED HORSE?
PREVENT A SORE MOUTH BY WRAPPING THE BIT WITH
Seal Tex BANDAGE

FOR SALE
TWELVE BROODMARES

Sired by Buster, Giant Killer, Dark Vision, etc. Bred to *Monastir, by Tehran—Mona Lisa by Nearco.

All Illinois registered

L. C. SLOAN ESTATE
Curtis Sloan Co-Executor
New Boston, Illinois

BOOKS
EVERYTHING ON RACING
RARE, OUT-OF-PRINT, AND CURRENT
SYDNEY R. SMITH
Canaan, New York

HORSE INSURANCE
. . . *a specialty*
Licensed broker for Lloyd's of London since 1931
Clay Ward Agency
Box 294, Paris, Ky., phone 505

THOROUGHBRED PEDIGREES
5 Generations and Race Record: $2.00
Complete 3 pages, entire history: $10.00
Ted Williams, 750 Oakglade Drive
Monrovia, California

FOR SALE: Stallion Rock Span by *Piping Rock—Spanked. A Handicap horse beating such as Stone Age, Free Strider and others. His first crop of foals are all winners. Point-A-View Stud Farm, Yardley, Pennsylvania. Phone HYatt 3-2698.

110 ACRES. On Versailles Road near Keeneland, perfect for horsemen — $800 per Acre. Syd Combs, Realtor, 272 W. Short St., Lex., Ky.

Racing Abroad

Coughing Spoils Ascot Meeting

LONDON. With more than 2,000 horses out of action because of the coughing epidemic which has temporarily paralyzed Britain's top training establishments, the Ascot September meeting (run at Newbury while new stands are being built at Ascot) did not live up to its customary high standards.

There were last-minute withdrawals in nearly every race, and an all time low for the meeting was reached when only 2 2-year-olds turned out for the Clarence House Stakes on the second day.

The biggest disappointment was, of course, the absence of Petite Etoile, which had been due to run in the Queen Elizabeth II Stakes (£5,245) on September 24.

This race would have been at the mercy of the Aga Khan's filly, which had been so narrowly, and possibly unluckily, beaten by Aggressor in the King George VI and Queen Elizabeth Stakes at Ascot in July.

However, when trainer Noel Murless made the rounds of his Warren Place stables at Newmarket on the evening before the Queen Elizabeth II Stakes, he discovered that Petite Etoile and others of his string had succumbed to the prevailing scourge.

It transpired, too, that his filly was running a slight temperature. There must, therefore, be some doubt about her being able to fulfill her final engagement, the Champion Stakes at Newmarket on October 15. [It was announced late last week that Petite Etoile would not race again.]

The probability that Petite Etoile would be in the field had caused most nominators to withdraw their entries at the final forfeit stage, so only 4 runners turned out for the Clarence House. They were Sovereign Path, runner-up in last year's Irish Two Thousand Guineas and the winner of one race in 9 starts this season;

FOR SALE
ELECTRICAL STARTING GATE
For sale to Training Center or breeding farm. 8-stall capacity, fully mobile steers from either end. Good operating condition electrically and mechanically.
CONTACT:
John C. Purcell
Empire State Bldg.
New York 1, N. Y. Tel.: LA 4-5500

8 DAYS
Left to Enter Your
STALLION
In 1961 Supplement to Blood-Horse
STALLION REGISTER
And Mating Book
ENTRIES CLOSE OCTOBER 15

A proved, economical way to present your stallion to owners of thousands of broodmares. You are in good company—America's leading stallions are represented. Entry fee $95. New, up-to-date sheets for stallion already in Register only $75. Hurry, be sure your stallion is in the

1961 Supplement

Write or phone
THE BLOOD-HORSE
P. O. Box 1520, Lexington, Ky.
Phone: 2-4920

KEENELAND Fall SALES

BREEDING STOCK
October 24-26

Leading Sires

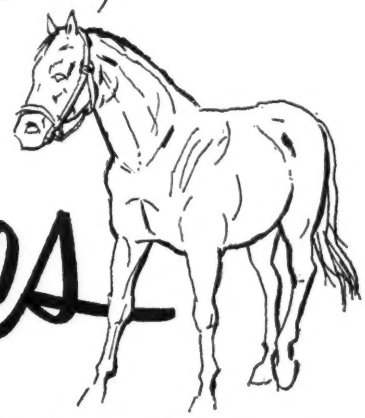

OF WINNING TWO-YEAR-OLDS

Among the 362 Broodmares being offered in this outstanding sale are ones in foal to Leading Sires of Winning Two-year-olds of 1959 (as listed in The American Racing Manual). These sires are—

Greek Song, Johns Joy, Spy Song, Mr. Busher, Tom Fool, *Ballydam, Royal Coinage and *Ambiorix.

During 1959, two-year-olds by these Leading Sires won a total of 161 races, earning $1,436,282.00!

476 HEAD

362 BROODMARES
107 WEANLINGS
7 STALLIONS

Attend the Keeneland Fall Sale of Horses of Racing Age, October 21!

In our dispersal advertisement of last week we inadvertently omitted the dispersal of seven broodmares of Townsend B. Martin.

BREEDERS' SALES Company Inc.
LEXINGTON KENTUCKY

WILLIAM S. EVANS
General Manager

GEORGE SWINEBROAD
Exec. Vice-President

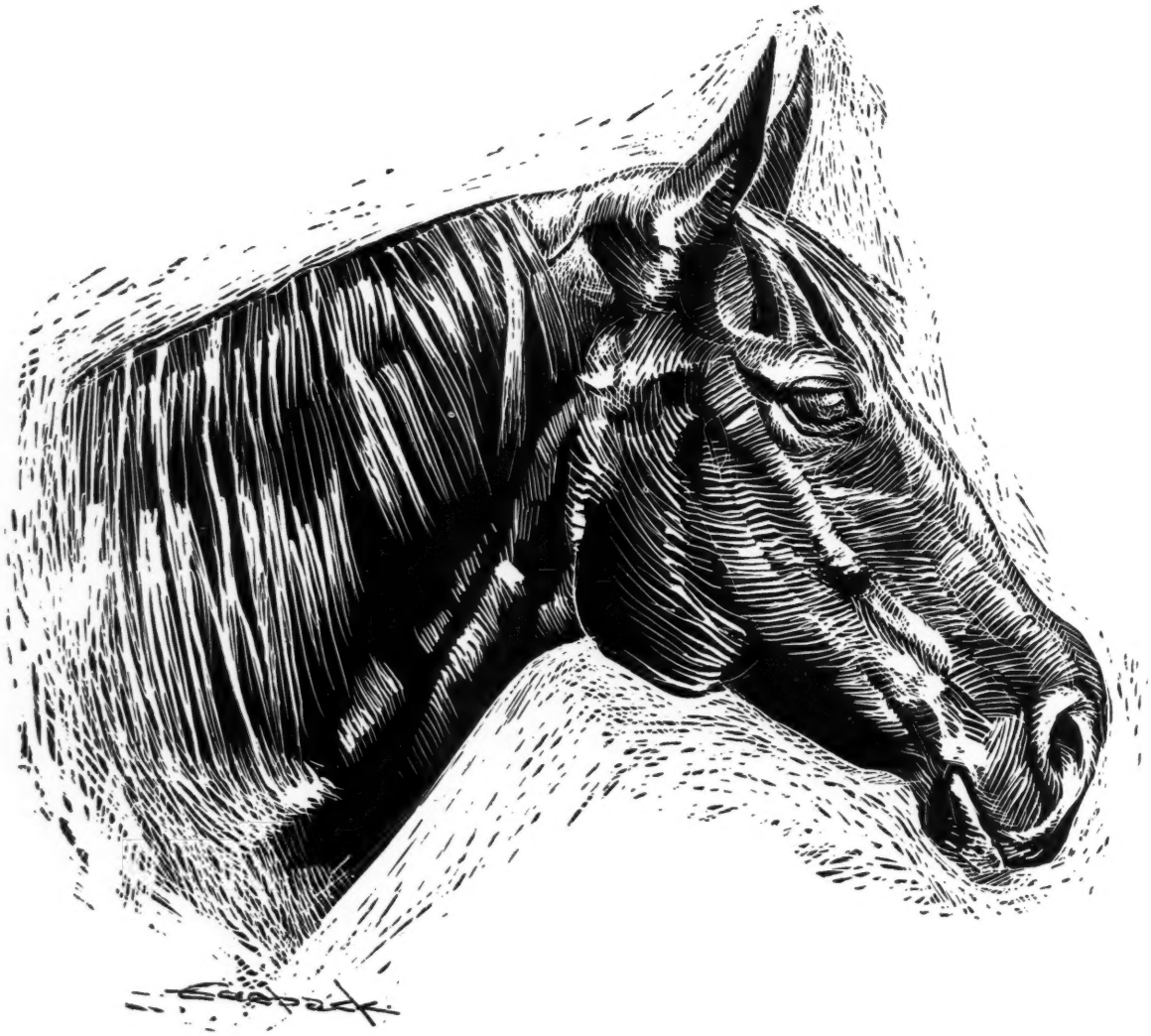

King Ranch will sell 9 broodmares Monday Afternoon, Oct. 24, at Keeneland

BEAU MAX
Bull Lea—Bee Mac, by War Admiral

BETTER SELF
Bimelech—Bee Mac, by War Admiral

MIDDLEGROUND
Bold Venture—Verguenza, by Chicaro

REJECTED
*Revoked—By Line, by *Blenheim II*

KING RANCH
OVER 100
YEARS OF RANCHING
Since 1853

for $12,200

they got $25,100 in just one year!

In the 1960 Keeneland Summer Sale three yearlings were sold out of mares that had previously been sold by King Ranch in the fall. One yearling sold for $10,100 . . . his dam cost $3,000! Another sold for $9,000 . . . his dam cost $8,200! The third sold for $6,000 . . . his dam cost $1,000! Double your money in a single year!

KING RANCH'S FALL SALE MARES ARE BARGAINS!!!

#54 AFRESH, CH. M., 1951, BY CIENTIFICO—ROSY FINGERED, BY EIGHT THIRTY. Only nine-year-old and in foal to Beau Max. Afresh's first three foals are winners: Al Abrigo (8 wins at 4 and 5, 1960), I Am Cientifico (winner at 3 and 4, 1960), and Anew (2 wins at 3, 1960). Afresh is half-sister to stakes placed Cold Hands, out of a half-sister to Oaks winner Dawn Play.

#55 BLIND FRENZY, B. M., 1944, BY BIMELECH—BY MISTAKE, BY *NORTH STAR III. Winner and dam of Blind Fury (2 wins at 3, 3 wins at 4, 1960), Tippler (winner at 2, 1960), Dither (7 wins at 3, 4, 5, 1960). Blind Frenzy is a winning full sister to Burning Dream (stakes winner $152,225 and sire); out of a full sister to Kentucky Derby winner Bubbling Over.

#56 GOLDEN ISLE, B. M., 1951, BY COUNT FLEET—*THE GOLDEN GIRL, BY HYPERION. Winner at two and in foal to Poised. Golden Isle is half-sister to Golden Land (Golden Gate Derby, 2nd Del Mar Derby, Mapes Hotel H., 3rd San Jose H., Sequoia H.), Claudius (Craven S. in England), etc. Out of a sister to top English stakes winner Sun Lane. Second dam is stakes winner Celestial Way.

#57 INCLUDE, B. M., 1947, BY EQUESTRIAN—INSCOELDA, BY INSCO. Winner and 3rd Delaware Oaks. Dam of Ring of Kerry (Constitution S., Providence S.), Summary ($24,080), Inky Charge (winner at 2), and Encompass (winner at 3, 1960). Half-sister to stakes winner Free Stride, stakes placed Bugle, to the dam of Dotted Line. Out of stakes winner Inscoelda. In foal to Navigator.

#58 MERRY CHATTER, CH. M., 1951, BY DEPTH CHARGE—PARTY CALL, BY EQUESTRIAN. Dam of Burlador (winner at 4, 1960), Another Story (winner at 2 and 3), her first two foals. Merry Chatter won $8,175 at two and three and is out of a half-sister to Kentucky Derby-Belmont Stakes winner, Middleground, the sire of Resaca, Chistosa, Here and There, etc.

#59 ROSY FINGERED, CH. M., 1944, BY EIGHT THIRTY—GUN PLAY, BY MAN O' WAR. In foal to Better Self and dam of four winners from four foals to race: Cold Hands (2nd Inglewood Golden Anniversary H., 3rd Santa Monica H., NTR at Santa Anita), In the Spring ($21,085 at 3 and 4), Lifted Veil (winner at 2 and 3), and Burlador (winner at 4, 1960). Half-sister to Oaks winner Dawn Play.

#60 SAYS SO, B. M., 1955, BY BETTER SELF—YOUR WITNESS, BY *BEAU PERE. Winner at two and three of $7,825. Full sister to the good winner Call the Witness, and out of half-sister to dam of stakes winner Novicia (Junior League S., Goose Girl S.). Second dam is out of Jurisdiction (stakes winner, 2nd One Thousand Guineas). Family of stakes winners *Archbishop, Kingroy, etc.

#61 SPENCERIAN, B. M., 1956, BY DESTINO—SCRIPT, BY BIMELECH. The only foal of racing age from Script, a winner at 2 and 3 and 2nd in the Delaware Oaks. Script is a half-sister to Dotted Line (stakes winner $324,159 to date), La Plume (winner 3, 4, 5, 1960, placed Milady H., Vanity H., Santa Maria H., etc.). Family of stakes winners Free Stride, Ring of Kerry, Catapult, etc.

#62 SUFIE, CH. M., 1949, BY *HELIOPOLIS—BABY SISTER, BY BLUE LARKSPUR. Winner at 2, 3, and 4, second Acorn S., third C.C.A. Oaks. Sufie's first foal is Seven Sisters (4 wins at 3, $10,290). Half-sister to Kinsman (20 wins, placed Laurel S., Chesapeake S.), High Button (winner and placed San Gabriel H.), Lord Fauntleroy (8 wins at 3 and 4, 1960, placed in stakes).

KING RANCH

Kentucky Division: Howard Rouse, Mgr.
Phone 4-1858, or Midway, Ky., Thornwall 6-2091.
Old Frankfort Pike, Lexington, Ky.

Nerium, a 3-year-old colt whose 2 wins from 16 starts had netted less than £1,000; Release, a 3-year-old filly which had won at Epsom in the spring but which was rated 13 pounds behind the best of her age in the Cambridgeshire; and the French near-classic colt Djebel Traffic.

It was not surprising, then, to find Djebel Traffic a short-priced favorite in such a moderate field. But the French colt was never going well at any stage and, after a thrilling set-to over the final furlong, Sovereign Path got the better of Release by three-quarters of a length, with Djebel Traffic 5 lengths away in third place.

Sovereign Path, a gray colt by Grey Sovereign out of Mountain Path, by Bobsleigh, had never shown himself to be of top class, although he had always run well when carrying big weights in handicaps. However, after his Ascot win, this colt was sold for no less than £48,000 to a syndicate of Irish breeders.

The 2-year-old races at the meeting were, with one exception, a big disappointment, and I shall be surprised if we saw any colt which will measure up to classic standards next year. But the Royal Lodge Stakes (£3,218), won by St. Paddy last year, produced a filly which may well be Britain's main hope for next year's Oaks, a race which the French have won 6 times since the war.

This was a lovely chestnut filly called Beta, which drew away over the final furlong of this mile race to beat the useful colt Dual by a comfortable length, with Jock Whitney's 15,500 guinea *Ribot colt Orbit 3 lengths away third.

Beta, by Alycidon out of Second Barrel, by Big Game, was bred by her owner, Lord Rosebery. She is trained by Jack Jarvis. She had won twice before but had lacked the speed to cope with Sweet Solera and Ambergris in the 5-furlong Princess Stakes at Newmarket in July.

It is evident that stamina is her strong suit, and all of us here are hoping that she can provide that popular veteran Jack Jarvis with his first success in the Oaks, the only classic race he has yet to win.

R. J. Ratcliff

FRANCE

Oaks Form Reversed

Paris. The field for the Prix Vermeille, for 3-year-old fillies at 1½ miles, included the first 3 in the Epsom Oaks—Never Too Late, Paimpont, and Imberline. But Lezghinka (Golden Charger—Fasciola, by Fastnet), winner of the Prix de la Nonette in her last start, nosed out Marella, and Dalama was third.

Lezghinka's sire was a very moderate runner, winning only 2 small races in 6 starts at 3. By *Royal Charger—Melody Inn, by Wyndham, Golden Charger stands in France. Fasciola, dam of Lezghinka, is a sister to Fast Fox, a top-class race horse and sire of Wallaby II and Javelot.

The 1½-mile Prix du Prince d'Orange, a conditioner for the Arc de Triomphe, marked the first appearance of Charlottesville since his victory in the Grand Prix de Paris. Only other 3-year-old in the race was Esquimau, half-brother to *Midnight Sun, which dead-heated in last year's Arc de Triomphe only to be disqualified to second place behind Saint Crespin. Charlottesville took the lead easily from Esquimau in the stretch and went on to win by 2½ lengths. King Size was third. Next start for Charlottesville and Esquimau will be in the Arc de Triomphe, to be run on October 9.

Jean Romanet

SOUTH AMERICA

Argentina Classics

Listed below are the major 3-year-old races run in Argentina this summer. Cachetero and Fiume dead-heated in the Two Thousand Guineas.

POLLA DE POTRANCAS, Palermo, July 31, 1,600 meters, 3-year-old fillies. Time 1:36⅕. Stakes

The Picture of Health

Thanks to EPHCO NUTRIMENT

Owners and Trainers alike See the BIG difference after using EPHCO High Potency Nutriment.

Here's the Reason Why . .

EPHCO NUTRIMENT

Guaranteed Potency Each OUNCE contains:

Vitamin A	50,000 USP Units	Phosphorus	1.12 Gm.
Vitamin D	9,375 USP Units	Iron	12 mg.
Vitamin B-1	45 mg.	Iodine	2 mg.
Vitamin B-2	45 mg.	Manganese	4 mg.
Vitamin B-6	10 mg.	Copper	2 mg.
Vitamin B-12 activity	100 mcg.	Cobalt	1 mg.
Vitamin E	30 mg.	Zinc	1 mg.
Menadione	10 mg.	Potassium	1 mg.
d-Calcium Pantothenate	50 mg.	Magnesium	2 mg.
Niacin	200 mg.	Sulphur	8 mg.
Calcium	1.45 Gm.		

In a base of Wheat Germ and Molasses Flavoring

Price—Three Pound Drum $16.00
Ten Pound Drum $50.00

An ounce in morning and evening ration is recommended. The 10 lb. drum of EPHCO NUTRIMENT is sufficient for nearly 3 months.

Write for product literature

Equine PHARMACEUTICAL CORPORATION
SELLERSVILLE, PENNSYLVANIA

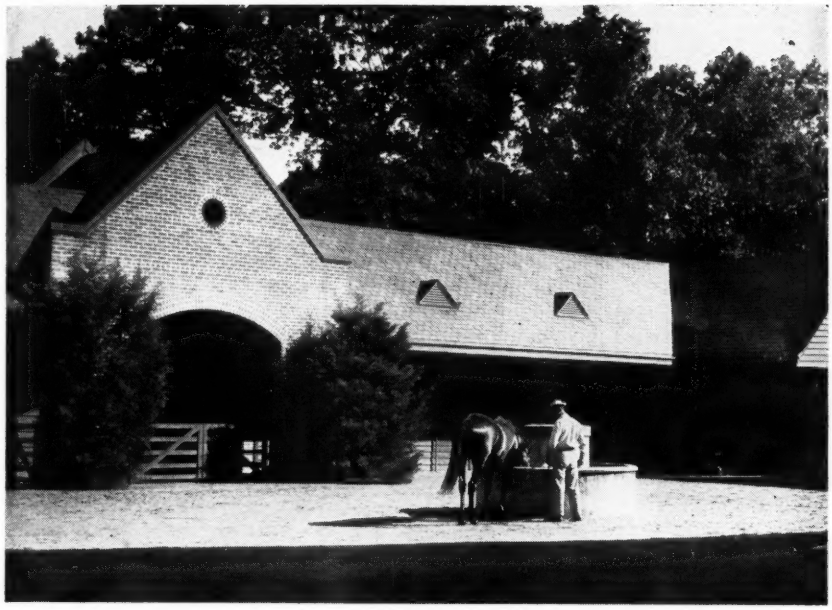

NYDRIE STUD

No longer a commercial breeder —

has accommodations available for a limited number of boarding horses —

TURN-OUTS from the races
injured horses, colts or fillies
in foal mares
barren mares, etc.

NYDRIE STUD, located in the heart of Virginia, affords acres of the finest blue grass pastures — double-plank fenced paddocks, spring-fed streams, spacious stabling, experienced farm management and personnel (totaling more than 300 years' service), excellent veterinary service.

NYDRIE STUD is within easy vanning distance of all major Eastern race tracks and stud farms.

For further information:

NYDRIE STUD (DANIEL G. VAN CLIEF)

Esmont, Virginia

Tele.: Charlottesville 2-8785 or 2-9284

Belmont Fall Sale

OVER 125 HEAD

Horses of Racing Age

Monday and Tuesday

October 17 and 18

10 A. M.

Featuring:

Charfran Stable (Frimanaha, Mad Count, Crafty Princess, and 6 others), and the Estate of Margaret B. Edgar (Milady Dares, Nora Dares and 7 others).

Other consignors of 4 or more include:

J. J. Amiel
Estate of D. G. Arnstein
Boncrist Farm
Sanford Stud
Harbor View Farm
Hasty House Farm
Mrs. Henry Obre
Mr. & Mrs. George Widener

Sale to be held at Belmont Park, Elmont, L. I.

FASIG-TIPTON CO., Inc.
HUMPHREY S. FINNEY, President 3 East 48th Street
New York 17, N. Y.
Murray Hill 8-1897

division, 286,657 pesos, 83,997, 52,665, 26,332, 13,166.

MELODIE, f., Seductor—Melody, by Meadow ---- 1
TRISCA, f., Tristan—Trufa, by Cuerdley ---- 2
CONSIDERADA, f., Snob—Congracia, by Baber Shah ---- 3

Margins: 2; 1; ¾. Others, Rebeca, Bitucha, Cantadora, Somalia, Provocadora, Yurema, Covadonga. Winner: Haras Chapadmahal, breeder; Comalal, owner; Juan Lapistoy, trainer; C. Sauro, jockey.

POLLA DE POTRILLOS, Palermo, August 7, 1,600 meters, 3-year-old colts. Time 1:36⅗. Stakes division, 312,388 pesos, 90,908, 55,962, 27,846, 13,923.

CACHETERO, c., Empire Ruler—Casuarina, by Selim Hassan ---- 1
FIUME, c., Sideral—Halcyon, by Hunter's Moon ---- 1
HADES, c., Churrinche—Istria, by Prince Tetra ---- 3

Margins: Dead-heat; 1½; ¾. Others, Troubadour, Rob Roy, Pez Piloto, Ponaro, Pechazo, Buckingham, Sensitivo, Tony Boy, Spurs, Arandillo, Roler, Plum Pudding. Winners: Cachetero (Haras La Nora, breeder; Ensueno, owner; P. Garcia, trainer; I. Leguisamo, jockey); Fiume (Haras Ojo de Agua, breeder; Plata del Mar, owner; J. L. Garrido, trainer; O. Baratucci, jockey).

GRAN PREMIO JOCKEY CLUB, San Isidro, September 4, 2,000 meters, 3-year-olds. Time 2:01⅖. Stakes division, 800,000 pesos, 240,000, 160,000, 80,000, 40,000.

PECHAZO, c., Gustan—Perplexe, by Master Vere 1
TRISCA, f., Tristan—Trufa, by Cuerdley ---- 2
TROUBADOUR, c., Sideral—Rustom's Legend, by Rustom Pascha ---- 3

Margins: 6; 2; neck; Others, Fiume, Macaneo, Hades, Larva, Cachetero, Rob Roy, Rango, Kestos, Piave, Kid John, Ponaro, Paidahue, Ritmico, Brandy. Winner: Haras Las Ninas, breeder; Las Piedras, owner; Carlos Sola, trainer; A. Etchart, jockey.

PREMIO CLASICO SELECCION, Palermo, September 18, 2,200 meters, 3-year-old fillies. Time 2:18⅗. Stakes division, 350,000 pesos, 105,000, 70,000, 35,000, 17,500.

CANTADORA, f., Canthare—Madiana, by Pont l'Eveque ---- 1
MELODIE, f., Seductor—Melody, by Meadow ---- 2
LA VENUS, f., Claro—Virsha, by Rustom Pasha ---- 3

Margins: 10; 2; 1. Others, Cote Normandie, Drambuie, Cima, Omaha. Winner: Haras La Yerra, breeder; G. Chopitea, owner; D. Vitale, trainer. H. Ciafard, jockey.

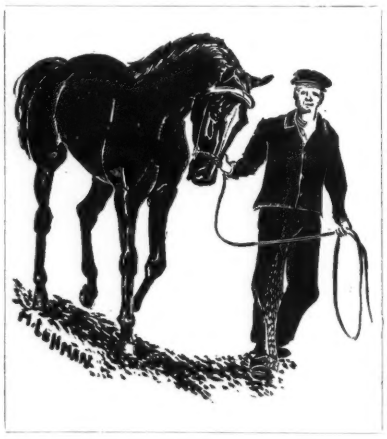

TRENTONIAN

Bull Lea	*Bull Dog	*Teddy	
		Plucky Liege	
	Rose Leaves	Ballot	
		*Colonial	
Iron Maiden	War Admiral	Man o' War	
		Brushup	
	Betty Derr	*Sir Gallahad III	
		Uncle's Lassie	

TRENTONIAN . . . one of the best bred stallions in America. His sire is BULL LEA, five time leading American sire. His dam, by Triple Crown winner and leading sire WAR ADMIRAL, was a stakes winner and is the dam of Derby winner IRON LIEGE, and granddam of THE SHOE, LIKE MAGIC, and the great SWAPS. TRENTONIAN'S second dam was the brilliant Oaks winner BETTY DERR, by *SIR GALLAHAD III. BETTY DERR produced two stakes winners and is half-sister to five stakes winners including Derby winner CLYDE VAN DUSEN; out of the stakes winner UNCLE'S LASSIE. Take a look at the sires which appear in TRENTONIAN'S pedigree . . . and his first three dams are stakes winners and stakes producers!

TRENTONIAN won 16 races and was unplaced but eight times in 42 starts. He twice won in track record time, was weighted at 119 lbs. on the Experimental Handicap and earned $126,380. His first crop will race next year.

Property of a Syndicate

Fee $750 Live Foal

Hurstland Farm

Nuckols Brothers, Midway, Kentucky—Phone: Thornwall 6-3391

. . . a good farm to know

NOT ONLY

Sword Dancer

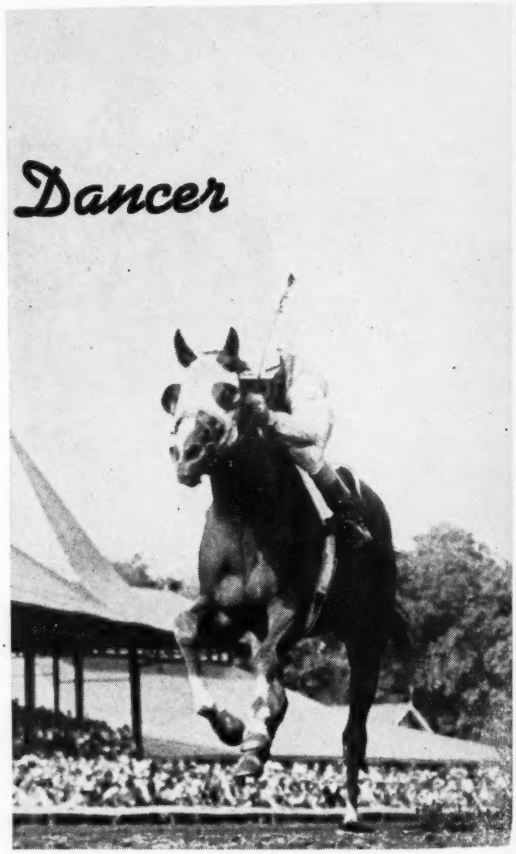

Few people are familiar with Sunglow's sire record, other than the fact that he is the sire of Sword Dancer. A brief summary would read as follows: Sunglow has sired twenty-eight named foals in his first three crops . . . all twenty-eight have started, twenty-five have won and two have placed.

Here is soundness and winning ability . . . and Sunglow has proved his ability to sire champions! Foaled in 1947, Sunglow is by Sun Again—Rosern, by Mad Hatter. Fee $1,500 live foal.

ALSO STANDING:

INVIGORATOR

Dk. b., 1950, by Brookfield—Sarah Loraine, by Wise Counsellor. Fee $500 Live Foal.

ROYAL BAY GEM

Blk., 1950, by *Royal Gem II—Bayadere, by Chance Play. Fee $500 Live Foal.

(Special consideration may be given winning, winning-producing, or well-bred mares in good breeding condition, to Invigorator and Royal Bay Gem.)

MEREWORTH FARM

LEXINGTON (PHONE 4-5663) KENTUCKY